United Coal Co., Ltd.
KING COAL
F. B. MATTHEWS & CO., LTD.
Managers

The Morning Bulletin

19,389
Was the combined average of the circulation of The Bulletin (Daily and Semi-Weekly Edition) for the quarter ending March 1st, 1919. Get our attractive combined advertising rate.

VOL. IX, No. 272 TWELVE PAGES EDMONTON, ALBERTA, TUESDAY, MARCH 11, 1919 CITY EDITION PRICE FIVE CENTS

IN THE LEGISLATURE

Private Employment Agency Plan Adopted by the House Subject to Some Reservations

Principal of Federal Government Scheme Favored But Government May Use Its Discretion about Putting It into Force—Hon. Geo. P. Smith Introduces Bill Respecting the Care of the Mentally Deficient

Bill Thirteen has obtained a credential from the provincial legislature.

Having discovered from a number of previous discussions of the "Hoodoo Bill" that it was decidedly difficult to carry by direct assault, the house Monday took the advice of a practical military observer of times past and "went round the darn thing."

That is to say, the measure which was drafted by the federal government and aims at the abolition of all private employment agencies in the province, was amended by Premier Stewart, who sponsored the act on behalf of Ottawa, so that the government may take partial advantage of its powers at a date earlier than the time to be determined when the act shall become generally effective.

Further amendments provide that the date when the act shall be declared in operation will be advertised in the Alberta Gazette three months in advance of such an occasion, and also that the act will be perfectly clear so that newspapers and such mediums of exchange will not be restricted by the enforcement of its provisions, as was feared when the bill was first introduced.

With these several amendments in a decidedly brief bill the house agreed to its passage out of committee of the whole without more opposition.

A Day of Amendments

Monday was a day of amendments as a matter of fact. The billiard room act was refashioned in one essential detail by the attorney-general, this providing against the inclusion of certain social clubs under the strict terms of the act. Hon. A. G. MacKay altered the municipal hospitals act so that the line of previous recommendations in committee until it admittedly needed treatment in a printing sanitorium to make it presentable again. The minister of municipal affairs also altered the bill permitting debenture issues for improvement districts, debts, and made certain changes in the bill validating assessments made by towns in 1918.

Hon. Geo. P. Smith presented for first reading a bill respecting mentally deficient persons, this measure to provide the legal machinery for carrying on the excellent work which the government has already begun in the institution established in South Edmonton for feeble-minded children.

Gives Power to Department

The new act gives the only will authorize the carrying on of the work already begun. That will empower the government to supervise all feeble-minded persons in the province in much the same way that the care of the insane is now authorized. That is to say the department will have the authority to take into custody by force if necessary any feeble-minded person who is undoubtedly a menace to the community. In addition to reporting a bill respecting public printing, the house in committee took up the private insurance bill entitled "an act to incorporate the 50-50 Mutual Hail Insurance Company," which would have its head office in Didsbury. This measure was opposed in general by Jas. Weir (Nanton), and in some particular clauses by A. F. Ewing and Dr. Stewart. The bill was being considered when adjournment was reached and will come up again in committee of the whole, having been reported favorably upon by the private bills committee.

The L. & B. M. V. Railway

The house agreed to the first reading of a bill presented by Premier Stewart respecting the Lacombe and Blindman Valley railway. The premier explained that he would be prepared to give full details of the measure on the occasion of the second reading.

The resolution attending this bill reads as follows:

"Resolved, that it is expedient to introduce a bill for "An act respecting Lacombe and Blindman Valley Electric Railway company," as follows:

(1) By changing the head office of the company from Lacombe to Edmonton.

(2) By providing for the holding of annual meetings of the shareholders on a specified date in each year.

(3) By reducing the number of directors from twelve (12) to six (6.)

(4) By authorizing the company to

(Continued on Page Five)

SIR SAM IS AGAIN UNDER SMART FIRE

Major Cooper Denies That the Durhams "Ran Away" at Cambrai

OTTAWA, March 10.—In Parliament the continued debate on the address included an attack by Major H. C. Cooper, of Vancouver South, on Sir Sam Hughes in reply to the ex-minister's recent criticism of the overseas military administration.

Chief interest, however, centred in Sir Robert Borden's explanation of the government's action in appointing a receiver under the war measures act to operate the G. T. P. "Notwithstanding legislation," said the acting premier, "it is not possible excepting under foreclosure for sale to have a receiver appointed for such a system as the G. T. P.

The government, therefore, was confronted with what we regarded as the imperative necessity in the national interest of providing for the uninterrupted operation of the system. It was found that the war measures act gave the government ample jurisdiction for the action which it took."

With regard to Gen. Hughes charge, Major Cooper said the minister would not have made the foolish statement made here."

He referred to Sir Sam's criticism of the action of the Yorks and Durhams at Cambrai. Sir Sam had charged as having said at London that the Yorks and Durhams had run away their Lee Enfields and ran because of "bum" ammunition.

As a matter of fact, said Major Cooper, the Durham Light Infantry took over part of the trenches of the Eighth Battalion and subsequently evacuated it. Sir Sam had quite concluded in his mind that the Durhams were part of the Northumberland brigade which had only been in France two days. It was not true that they ran away. The Durhams retired in perfect order, in platoons, and Major Cooper went on, "I saw them cut to pieces, leaving their dead behind them in swathes."

Major General Mewburn announced that the Siberian force would return to Canada soon. He said that if the expectations of the commander-in-chief militia were realized the Canadian soldiers would all be home by August, and stating that the question of the granting of a Canadian medal to a Canadian soldier and the next of kin of men who lost their lives in the service is being considered.

PADEREWSKI ASKS AID FOR THE POLES

POSEN, March 10.—Premier Paderewski arrived here yesterday to explain to the Inter-Allied mission the critical position of the Poles on the Lemberg front. He insisted that it was necessary that immediate aid be given them by the Allies in the form of material and munitions. "The fall of Lemberg would be disastrous and would produce the most painful impression among the Poles, and strengthen the extreme left of the opposition in the Paderewski government.

CALGARY VETERANS AFTER GOVERNMENT

CALGARY, March 10.—Calgary Veterans are wrath because a married veteran was turned down when he applied for land without paying the ten per cent. of the purchase price, in spite of the promise made by R. Maber of the Settlement Board that this ten per cent. would be waived in a case of married men. It now appears that Ottawa had no intention that this should be the case. The veterans tonight sent a hot wire to the board at Ottawa demanding to know if this ten per cent. is to waived or not.

GERMAN OPERAS IN NEW YORK CANCELLED

NEW YORK, March 10.—At the instance of Mayor Hylan and Police Inspector Enright, who declared that the projected performances might provoke disorder, the management of the Lexington theatre today cancelled arrangements for a season of German operas, the first of which was to be presented tonight.

SCOTT SAYS HE GAVE R. J. DALEY NO COMMISSIONS

Winnipeg Real Estate Dealer Makes Statement on Mennonite Investigation

WINNIPEG, March 10.—Michael Scott, Winnipeg real estate dealer, today denied that he received any commissions on land sold to Mennonites in Canada. His name was connected with some of the evidence given in the Mennonite inquiry, and he was investigated by the Alberta legislature.

Mr. Scott said that R. J. Daley, the Alberta agent, never sought any commissions from him and never got any. He had never received more than the legal fee of five per cent. allowed in Manitoba from settlers.

ESKIMOS WAITING

DAWSON, Y. T. March 10.—The party of Mounted Police from Herschel Island here for days due from Fort MacPherson report that the two Eskimos who were taken to Fort Macpherson and tried for murder and dismissed are remaining there until July. Natives will return to their homes at Copper River.

WILL ATTEMPT RESCUE

DAWSON, Y.T., March 10.—Capt. Petersen, who left here on Feb. 8, with man, will make a determined effort to reach Banks Land to rescue four white men and four native families marooned there, according to word brought here today by Indians. It is reported they have supplies for three years.

DRAWING THE FANGS OF THE HUN WAR DOG

PARIS, March 10.—(A.P.)—The supreme war council today finally adopted the military terms of German disarmament. These provide for an army of 100,000 men enlisted for twelve years.

Past Week End Marked Turning Point of the Peace Conference

LONDON, March 10.—(British Wireless Service)—"We have reached the turning point of the conference," says the Paris correspondent of the Daily News.

"Not even when the Germans come will there be a week-end more important than the past one. The preparatory work is nearly finished and the preliminary conclusion of peace will be ready in a few days.

"By the time President Wilson reaches Paris the naval and military conditions will have been settled.

"It is an open secret that Premier Lloyd George considers disarmament the touchstone of peacemaking, and that his insistence on disarmament for Germany is merely the first step in a general policy of pacification intended to lead to disarmament in all countries."

MAYOR WANTED JUST ONE CITY COMMISSIONER

But Council Voted Down Proposal—Stands by Police Commission, Too

A fresh batch of charter amendments were submitted to the council last night by the mayor. One was to effect that the executive management of the city should be put in the hands of a single commissioner, who should have jurisdiction over the fire, police, and other departments.

The mayor said that as the aldermen were to be paid, they could undertake some of the work of the commissioners inasmuch as they had already been interfering with departmental matters.

Ald. Martin objected to this and demanded the mayor's authority for the last statement.

The mayor replied that if he had the names he could very soon give it. As a matter of fact, three aldermen had met and set in motion machinery to appoint ex-Mayor Evans as finance commissioner.

"Then it is only a rumor," declared Ald. Martin.

The mayor again asserted that members of the civic staff were being interfered with by the members of the council.

Ald. Esdale, discussing the Evans matter, said that if he remembered the council of 1918 Mr. Evans had decided to be a candidate for re-election. Then some one had intimated that he would be a good finance commissioner. That was the first and last time the matter had been mentioned.

After some more of which Ald. Prevey characterized as "Jangling," the proposed section was voted down almost unanimously.

Another proposition, that the police

(Continued on Page Three)

WINNIPEG TRADES AND LABOR MEN FAVOR PROHIBITION

WINNIPEG, March 10.—At the special meeting of the Trades and Labor Council last night, called for the purpose of instructing the delegates to the western labor convention to be opened at Calgary on Thursday, the following resolution favoring continued prohibition was passed by an overwhelming vote:

"The Winnipeg Trades and Labor Council stands opposed to any efforts being made to reintroduce the drink traffic."

One or two members spoke against the motion, but when the vote was taken there was but a single hand held up against it.

SIX MONTHS' SENTENCE FOR BOOTLEGGING

QUEBEC, March 10.—Raoul Parent, cab driver, was found guilty today of selling liquor to soldiers and sentenced to six months in jail by a court-martial sitting in Quebec.

CENT AN HOUR CUT

VANCOUVER, March 10.—Effective from March 1, a reduction in wages of one cent an hour in all local shipyards and contract shops will take place, resulting from the award handed down by Adjuster W. L. Mackenzie King, based on the cost of living clause in the Robertson agreement, under which these shops are operating.

MAYOR HOPES BRITISH TRADE BIGGER THAN BEFORE

Sir Auckland Geddes Replies to Question of Liberal Leader in Commons

LONDON, March 10.— Sir Donald MacLean, Liberal leader in the House of Commons, today asked for a definite statement concerning the government's trade policy. Sir Donald said the entire business community was in a state of unrest and uncertainty and that he desired to know what trade could be done and under what conditions. The United States, he added, was doing a large business in markets formerly British in Asia and South America and Japan was also capturing trade. Sir Donald said he had been informed on credible authority that something approaching guarantees had been given some industries for maintaining prices at a certain level for three or four years, including the great soap industry.

Sir Auckland Geddes, minister of national service and reconstruction, answering Sir Donald, said the policy of the government was that no import restrictions should continue to be imposed on goods coming from any part of the empire, without the consent of the war cabinet, or on raw materials required for the industries.

Manufactured articles would be subject to restrictions until September 1, if the situation continued, when the case would come up for revision. There would be no restrictions, he said, on raw materials from non-Stockade countries, except on foods required for naval and military purposes or for home consumption or manufacture. The government, he declared, hoped this policy would enable the country's trade to recover and become greater than anything in the past.

40,000 MAY BE IDLE IN 'FRISCO

SAN FRANCISCO, Cal., March 10.—Announcement by R. H. Brotherton, special industrial examiner for the shipping board, that between 35,000 and 40,000 men would be idle in a few days as the result of present labor disturbances in the shipyards, was followed by the action of a large number of boilermakers in Oakland in striking for the eight hour day. There were today's strike developments in the San Francisco Bay region.

All of the 9,000 or more men now out here were made idle because of strikes over the recurrent half-holiday. Most of the men were dismissed by their employers for their refusal to forego this half-holiday.

PEACE NEGOTIATIONS MAY START MARCH 20.

BERLIN, March 9 (Associated Press).—Preliminary peace negotiations may begin at Versailles about March 20, according to reports in circulation here today. Count von Brockdorff-Rantzau, the foreign minister, who is now arranging for the sending of a small party of prominent business men to accompany the German commissioners as experts. Those men have been instructed to hold themselves in readiness for possible departure on March 17 or 19.

Street Railway Men Win Long Fight for Seniority Based on Pre-War, Pre-Strike Conditions

After Much Discussion City Council Votes to Restore ex-Strikers to Former Rank—Five "New Men" Will Probably Be Dropped to Spare List—Three Aldermen Vote Against Proposition

The City Council agreed to the demands of the Street Railway Men's Union on the seniority question Monday night and voted to restore all the men who participated in the walk-out of two years ago to the standing on the list which they would have had if there had been no strike and no war.

Five men—J. D. Marshall, A. Malone, A. A. Berry, J. Diek and A. Crick—all who remain of those who were taken on by Traffic Superintendent Moir to operate the cars when the strike occurred, will probably lose their regular runs and be relegated to the spare list.

Aldermen Esdale, Bush and Martin were the only members of the council to vote against the proposition. So, after two years of contention, of discussion, of ill-feeling and the ever-present possibility of trouble, the matter is finally set at rest.

Commissioners' Report

When the council took up the matter the commissioners submitted a report showing the comparative standing of the men in the street railway service, as at present and as they would be if the pre-strike and pre-war basis were to be adopted. The report was accompanied by a transcript of the council proceedings of the strike period.

Ald. Esdale said that he understood the intention was to ascertain if the seniority were adjusted, as if there had been no strike or no war, whether any of the employees would be seriously affected.

The mayor said that when the commissioners went to get particulars they found the records had been kept on slips of paper in a very casual manner. Orders had since been issued to prepare and keep a proper seniority book. The mayor said that there was no resolution on record explicitly declaring that the men who did not strike, and the new men who came on at the time of the strike should have precedance in seniority. It had been left to the discretion of the superintendent.

Old Men Satisfied

Ald. Bush declared that all the street car men he had talked with were satisfied with conditions as they were. This was the expression which he had had from a large number of the old men who had told him that they believed the strike was a mistake and that they had been forced to go out by the union.

Ald. Martin said that he thought the seniority list as it stood today was a fair and equitable one. He was opposed to the idea of returned men being given the same place as they held when they went away, and that they must be ahead of any new men who had come in.

"If you can agree to that you will have settled the whole controversy," said the mayor.

Ald. Kinney wanted to know whether the strike affected a complete severance in service. The question was whether seniority dated from the date of re-engagement or from the date of the original engagement.

Ald. Martin said he did not consider it a complete severance. His proposal was a compromise.

A. C. Montgomery, of the street car men's union, said that the present list was adopted under pressure. The union insisted on the principle of straight seniority.

Supt. Moir Explains

Traffic Superintendent Moir gave a resume of the whole proceedings during and following the strike. He was given instructions to advertise for a new staff and had 90 applications for employment. He had picked out a certain number and begun the operation of the cars with them. He was guided by verbal instructions from the aldermen that all old men taken back would be considered new men. Some of the new men asked whether they would have steady runs and he had promised them that they should. To Ald. Martin he had explained and insisted that he got his instructions from the aldermen. It was left to him to take back and hire whom he pleased. He was given a free hand in this respect.

When the strike was over and the old men came back he had to be kept on engaging them until he had enough to operate the cars. Then as fast as there was a vacancy he took on the remainder. There was no seniority considered. He placed the men on the runs to which he considered them entitled. They appeared to be fairly well satisfied with the management. The old men were sacrificed to a certain extent.

To. Alderman Kinney, who again asked if any men would suffer hardship, if the list, as it existed prior to the strike, was enforced, the superintendent replied that five men would have to go back on the spare list. They would have no steady run. Then they would be reduced about $30 a month.

Mr. Moir said that it was his practice to place returned soldiers on the runs following the men who had followed before they went away. There were two men who had no list who had never gone on strike.

Not Fired

Mr. Montgomery contended that the strikers were not "fired" and that that had been recognized when holidays were given the next year, in lieu of time and one half for work done before the strike. The men also received the old rate of pay and uniforms were issued immediately.

Alderman Prevey: "I want to ask you, as a chairman, what would you do with the new men who were taken on?"

Mr. Montgomery said that they should be put on the list according to strictly seniority as if there had been no strike.

Alderman Bush: 'What will you do if the council does not agree to this?"

Mr. Montgomery: "We will hold a mass meeting to decide that, Mr. Bush."

Alderman Martin believed that it would be unjust to men who had been promised steady runs to desert them now. He moved that seniority be considered as at present, provided that returned men were given the same places they held before the war and that they were given the same hours they had entered the service since they had enlisted.

"It would be putting a premium on strike breaking," said Alderman Kinney, who declared that the difficulty was responsible for the poor service on the street railway. The council had come to the place where it had to decide between two sets of men. He moved as an amendment that the "straight" seniority report be adopted and the amendment carried.

All Restrictions on Imports From All Parts of the Empire To Great Britain Are Removed

Sir Thomas White Makes Announcement in House of Common—Acting Premier Says He Is Glad to Tell Members That There Was No Intention to Discriminate Against Canada

OTTAWA, March 10.—All restrictions on imports from all parts of the British Empire to Great Britain have been removed. This announcement was made to the House of Commons by Sir Thomas White in reply to a question by Hon. Charles Murphy.

Sir Thomas White said he was glad to say that he was in a position to satisfy the house that there had been no intention to discriminate against Canada.

Reign of Terror Prevails In Suburbs of Berlin

Bolsheviki Airplane Drops Bomb on Waiting Food Line and Fifty Casualties Result—Women and Children Are Among the Victims

BERLIN, March 9.—(By Associated Press).—Lichtenburg, the northeastern suburb of Berlin, was today the centre of the Spartacan insurrection, a virtual reign of terror prevails there. The Associated Press received a report from the government headquarters this afternoon that a band of Spartacans late on Saturday, stormed police headquarters in Leichtenburg and shot all the officers on duty. Yesterday military operations against the insurgents in this district were resumed, as they were also in the other districts. Desultory sniffing and the process of wiping out of pockets are continuing in some parts of the old city, but up to one o'clock this afternoon, there had been no heavy fighting. The insurgents are apparently running short of ammunition.

An unidentified airplane yesterday dropped a bomb on a crowd standing in line in the vicinity of Alexanderplatz. The airman mistook the crowd for a group of combatants. The explosion of the bomb resulted in 50 casualties among civilians, including women and children.

Murder by Wholesale

A story of wholesale cold-blooded murders, including the shooting of some 60 detectives by the Spartacan forces, was told today under oath by a government official who had been captured by the insurgents but managed to escape. He and 18 other soldiers had been captured in the vicinity of Warschauerstrasse, in the eastern part of the city, and were taken into a court back of a group of buildings occupied by the Spartacans.

The prisoners, the soldier asserts, were compelled one by one to climb into a wagon where they were shot down by the insurgents. When the wagon became full of bodies it was taken away and another brought forward.

While this was going on a band of Spartacans brought in 60 detectives who had been captured in the attack on the Lichtenburg police station. The detectives were killed with revolver shots between nerves and close range. Those who resisted were held by other Spartacans while the executioner fired the shot. A government bicycle courier who was brought in about the same time was killed by the band and fought and tortured before being shot.

A woman soldier in the Spartacan ranks who was captured by the government troops, is declared to have confessed participation in more than 20 killings. The Spartacans also are accused of machine gun fire directed on peaceable citizens. The bomb which was dropped on a crowd in Bulow-Plats, is said to have been thrown by a Spartacan aviator.

No Quarter for Spartacans

COPENHAGEN, March 10.—"The cruelty displayed by the Spartacans in the fighting against us" leads an order issued by Gustav Noske, the German minister of defence, "compels me to order that no prisoners be found guilty against the government with firearms in their hand to be shot immediately."

LUMBER PRICES WILL BE HIGH

VICTORIA, B. C., March 10.—That lumbermen are anxiously waiting the issue of the peace conference to adjust world conditions prior to reconstruction, that lumber prices will be high on account of increased production cost and that British Columbia lumber men are taking a larger proportionate share in Canada's output of timber, are opinions expressed by Alexander Macfarlane of Buckingham, P. Q., who has arrived here from California.

Irish Officers Petition King To Have Home Rule Question Put Before Peace Conference

Memorial Is Signed by Two Generals, Three Colonels, Seven Majors, and other Officers—Says Ireland as Nation Has Been Robbed of Treaty Rights and Irish People Reduced.

London, March 10.—A petition has been submitted to King George, signed by a number of Irish officers who served in the British army during the war, praying that Irish home rule be submitted to the peace conference.

The signers are Gen. Sir William B. Hickie, commander of the 16th Irish division in France; Brig.-Gen. Sir Harold T. Hammond, Sir Henry G. Gratian-Belle, decorated and of the famous Irish statesman, Henry Grattan; Col. T. Myles, Stephen Gwynn, former member of the House of Commons for Galway, Capt. Timothy Healey, Sir Thomas G. Esmonde, half of a son killed in the battle of Jutland, and Mrs. H. K. Redmond, Mrs. Thomas Kettle, on behalf of their husbands who were killed in the war.

An Unprecedented Step

Dublin, March 10.—The officers serving in the army during the war today took an unprecedented step in sending the prime minister for presentation to the king a memorial praying his majesty's assistance in laying Ireland's claim of self-government before the peace conference. The memorial is signed by two generals, three colonels, seven majors, 40 captains and 64 other officers.

The memorial begins by drawing attention to the war record of the Irish men serving in the Allied forces, and it then proceeds:

"In our opinion, Ireland as a nation has been robbed of her treaty rights, and the Irish people are reduced thereby to the position of helots by the withdrawal of the rights of citizens and citizenship which they have won by constitutional agitation.

"Of those whom we speak the survivors feel that the reliance upon the home rule promise was ill-founded and that their comrades who have fallen in the war have died in vain. We made a sacrifice fruitless up to the benefit for the fatherland that they loved."

The document closes with the submission to the king that "the issues between the Kingdom of Ireland and the Kingdom of Great Britain should not either in expediency or natural justice be finally determined by ministers who represent in no adequate sense his majesty's assistance in laying Ireland's claim of self-government before the peace conference. The memorial is signed by two generals, three

Brigadier-General McDonald Straightens Out the Trouble At the Military Hospital

Friction Was Caused as Result of Military Order Which Decreed That Patients Must Be Treated Only by Hospitals—G.O.C. Arranged That Rule Be Relaxed

Brigadier-General H. C. McDonald, G.O.C. Military Districts No. 13, was in the city yesterday and straightened out the trouble between the Strathcona Military hospital and the Soldiers' Civil Re-establishment Hospital regarding treatment for discharged men.

It was ascertained by him that the basis of the friction was Rule 224 of the King's regulations and orders for Canada, which provides that men admitted must be treated only by the hospital staff and are not allowed treatment by outside physicians.

Brig.-Gen. McDonald arranged for a relaxation of the rule in the future returned men will be allowed to get treatment by outside physicians, as in a civil hospital.

The G.O.C. ascertained that no men had been sent to refused admission, as had been stated, and he pointed out that there has always been a large number undergoing treatment.

While in the city, Brig.-Gen. McDonald had a conference with Manager Slack, of the Red Cross Association, regarding the exhibition buildings which are still held by the militia. It is expected they will soon be handed back to the city.

EXCEPTIONS MADE TO OPERATION OF THE BILLIARD ACT

In the revision of the act to regulate billiard rooms and bowling alleys, Hon. J. R. Boyle, attorney-general, submitted an amendment which was approved by the legislature Monday afternoon. The amendment, this assuring to parties in the business clubs of certain character, protection against the regular license fees for commercial premises. With this amendment the house also concurred and adopted the amendment proposed by Mr. Boyle is to the following effect:

"The provisions of the act shall not apply to any club incorporated for special act of the legislature, any Y. M. C. A., or any club or association of persons organized under the auspices of the G. W. V. A. and shall not apply to any other institution or association in which the profits of the attorney general is not conducted for gain.

WANTS 'PEG TO TAKE WATER DISTRICT

WINNIPEG, March 10.—It was stated today that Hon. A. H. Hudson, minister of municipal affairs, in committee, has suggested that the city council seriously consider the proposal to extend the water service for the greater Winnipeg water district in its entirety, because of the continuous friction between the city and municipalities appears inevitable unless some alteration is made in the schemes of control.

It is suggested that the city assume full control and liability and then refuse all water to municipalities desiring it, unless approved by the public utilities commissioner.

AIRPLANE PLUNGES TO GROUND LANDS IN BED OF MUD

ELIZABETH, N. J., March 10.—A government aeroplane en route to Philadelphia from the Standard Aircraft company here, plunged to the ground with seven navy officers, on the outskirts of the city today.

First reports said no one was injured, the machine landing in a bed of mud alongside the street.

FOOTBALL
BASKETBALL
BASEBALL
HOCKEY

Sports of All Sorts

CURLING
BOXING
TENNIS
GOLF

CALGARY COLUMBUS CLUB BEATS SOUTHSIDERS BY 5 2

CALGARY, March 10.—The Calgary Columbus club defeated the Southsiders from Edmonton here tonight by a score of 5 to 2 in a game that was anything but spectacular. The warm weather made the ice very sticky and fast play was out of the question, both teams playing individual hockey and relying on single man rushes.

The Calgary team had it all over the visitors in all departments of the game, and they fairly peppered Talbot, the Northern goalie, who made some fine saves.

Casualties were numerous, four players getting badly wounded. Play was rough and checking close and just before time was called a free-for-all started in behind the Edmonton goal.

Talbot in goal O'Brien and Lodin were stars for Edmonton, while Palmer, Dea and Martin shone for the locals.

VETS' FOOTBALL CLUB ELECTS ITS OFFICERS

T. C. Bannerman Is Elected President—Teams to be Selected at Next Meeting

A meeting of the G.W.V.A. football club was held in the club rooms last night when the following office bearers were elected:

Hon. President—Capt. H. L. Collins.
President—T. C. Bannerman.
Vice-President—R. Molloy.
Sec.-Treas.—G. E. H. Hauff.
Committee—V. Mitchell, T. Price, R. McBratney and S. J. Pierce.

The next meeting of the club will be held on Wednesday, March 19, at 7:30 p.m., when a big attendance of all players and probable players is urgently requested for the purpose of selecting teams.

Results of Old Country Football

LONDON, March 10 (Canadian Associated Press).—Scheduled Northern Union Rugby games played Saturday resulted as follows:

Barrow 17, Oldham 12.
Bramley 5, Batley 0.
Broughton Rangers 14, Wigan 0.
Dewsbury 16, Bradford 6.
Hull 6, Leeds 8.
Hulfax 14, Hunslet 3.
Salford 0, Rochdale Hornets 6.
Swinton 3, Warrington 5.
St. Helen's Recreation 0, Leigh 0.

FRANKIE BROWN WINS

PHILADELPHIA, Pa., March 10.—Frankie Brown, of New York, gained a popular decision over Johnny Kilbane, featherweight champion, in their six-round fight here tonight. In the third round, Brown knocked the champion down with a left to the jaw and in nearly every round the New Yorker had the advantage.

Only One "BROMO QUININE"
To get the genuine, call for full name LAXATIVE BROMO QUININE Tablets. Look for signature of E. W. GROVE. Cures a Cold in One Day. 30c.

Curling

STRATHCONA RINK
Monday's Results

Ritchie 5, Lonkhlin 6.
Sheppard 8, Carmichael 4.

Tuesday's Draw

McLean vs. Fisher.
Roberts vs. Garrioch.

ROYAL RINK
Monday's Results

Grose 9, Madill 14.
Wilkins 13, Ash 11.
Hunter 14, Moir 15.
McLean 12, Measam 8.
Garriner 10, Hughes 8.

CAPITAL CURLING

C W. Boone & Co. have offered four prizes for a knockout competition at the Capital rink and play in this will be started tonight. As the season is nearing an end, games must be played when drawn or they will be marked as defaulted.

Tuesday Night

Graham vs. McPeak.
Donley vs. Hall.
J. H. Johnson vs. Campbell.
Nairn vs. McClung.

Semi-Final in Cyco Trophy

Gillespie vs. Godden.
Young vs. Bell.

Wednesday Night

Dickins vs. R. Johnson.
Brown vs. Mould.
Esch vs. Buchanan.
Olsen vs. McGregor.
Muir vs. McClung.

PAL MOORE GETS DECISION

PITTSBURG, Pa., March 10.—Pal Moore, of Memphis, was a close winner over Patsy Scanlon, of Pittsburg, in their ten-round bout here tonight. Moore scored heavily on points, but Scanlon delivered the hardest blows.

LEAVE FOR TRAINING CAMP

CLEVELAND, March 10. -The first detachment of the Cleveland American baseball club left here tonight for New Orleans where they will do their spring training.

MITCHELL-DUNDEE BOUT OFF

MILWAUKEE, March 10. — The Mitchell-Dundee boxing bout arranged for tonight was called off on account of an abscess of one of Dundee's ears.

UMPIRES ARE RE-ENGAGED

NEW YORK, March 10.—National league umpires of last season have been re-engaged for 1919, John Heydler, president of the league, announced here today.

OLD-TIMERS IN THE RING

LONDON, March 10.—Jim Driscoll and Pedlar Palmer, two old time featherweights, met in the ring at Hoxton today. Driscoll won the fight, which was stopped by the referee in the fourth round.

KING EDWARD SCHOOL

The teachers and senior pupils of King Edward School are justly proud these days as the girls of the basketball team have won the school and city championship, while the boys of the hockey team have been successful in winning the cup as champions of this game. The teachers, to show their appreciation, some days ago gave the girls a tea and Monday evening entertained to a dinner.

Max Brown of Grade VIII did a made the highest score in the recent rifle match so girls and boys are being congratulated on the fine sportsmanship.

FUR HARVEST POOR

DAWSON, Y.T., March 10.—Mounted Police returning from the Arctic say Fort MacPherson reports the poorest fur harvest ever known.

LIPTON WILL GIVE NEW CUP FOR YACHT RACE

Instructions Are Given Delegates to Convention to Be Held in Calgary

BOSTON, Mass., March 10.—Sir Thomas Lipton cabled today to a representative of the Boston Metropolitan Yacht club of Marblehead, that he would award a cup to the winner of a race to be conducted by the club this year for yachts in class "6." Sir Thomas gave a cup for class "6" yachts in 1909, which was won by the Nutmeg III.

In his cablegram he said he was eager to do everything possible to advance the glorious sport of yachting.

C.P.R. DEFEATED BY FORT SASK. SCORE WAS 5-4

After Getting Good Start in First Two Frames, Railroaders Took Count in Third

The Fort Saskatchewan puck chasers took a round out of the C.P.R. aggregation last night at the South Side rink, the score being 5 to 4. The visitors started the visitors off their feet in the first and second periods but were put on the light end of the score when the Fort rushed in four goals in almost as many minutes in the last period. The goals scored by Fort Saskatchewan can, with the exception of one, be attributed to loose playing in front of the goal.

In the first period the C.P.R. took the lead when Chadonnin and Dunn scored on individual rushes in the first six minutes of play. Near the end of the period, McDonough, who played with the local G.T.P. team last week, scored the first counter for the Fort on a combination rush.

The second period was entirely in favor of the C.P.R. who did not give the jail-keepers a chance either in the scoring or in the play. Dunn and McIntosh scored early in the period, making the score 4 to 1 at the end of the second period.

The C.P.R.'s were apparently too confident of a win and slackened their pace, which proved disastrous, for the Fort rushed in four goals in 5¾ minutes, making the score 5 to 4. Chavot scored the first from centre ice, the puck hitting Mitchell's skate and bounding in.

Kimball, the Fort's clever centre forward, made good use of two passes from the corner and batted in two from close range and broke the tie a half minute later on a rush from centre ice.

The teams lined up as follows:

Fort Saskatchewan: Walton, Turner, McDonough, McIntyre, Kimball, Chavot.

C. P. R.: Lehman, Mitchell, Dunn, McQueen, Chisholm, McIntosh, Coleman.

Referee: Harold Geddes.

NATIONAL CHAMPS. LEAVE MONTREAL ON TRIP TO WEST

Will Play Stanley Cup Series With Winner of Vancouver-Seattle Game

Montreal, March 10.—The Canadien team, champions of the National hockey league, leaves Montreal tonight for the west, where it will play a Stanley cup series with the winner of the Vancouver-Seattle game yet to take place to decide the championship of the Pacific Coast league.

The French team will carry ten men who will be accompanied by George Kennedy as manager.

The understanding here is that if Vancouver wins the games will start there March 18th, and if Seattle become champions the matches will commence in Seattle on March 19.

VANCOUVER BEAT VICTORIA

VANCOUVER, March 10—With the score 8 to 6 against them, nearly half of the third and final period of the game over, and substitutes on the ice working for their two regular defense men who were resting up for the play-off games with Seattle, Vancouver Millionaires kept 5,000 persons in a continual uproar as they ran in five scores tonight before the whistle blew. Final score was, Vancouver 11, Victoria 8.

20,000 LONGSHOREMEN QUIT

NEW YORK, March 10.—Nearly 20,000 longshoremen quit work today, refusing to handle freight shipped on piers by boats manned by non-union workers.

TIME FOR AMNESTY

OTTAWA, March 10.—In the opinion of Hon. Rodolphe Lemieux, amnesty should now be granted to religious, conscientious objectors, to military service. He has given notice of a resolution to this effect, which he proposes to have discussed in the house.

FIGHTING AND PLUNDERING

BERLIN, March 10.—(By Associated Press)—Murders, fighting and plundering continued to be reported today in various parts of the city. There was much sniping from roofs. Many Spartacans were made prisoner during the forenoon and summary executions began in the afternoon. Spartacans, caught in the raid, were first shot.

PIONEER RAILROADER DEAD

BRANDON, Man., March 10.—Robert Whitehead, aged 83, pioneer railway contractor, the man who brought the first locomotive into Winnipeg, died here tonight. Mr. Whitehead was one of the best known men in Western Canada and had several contracts from the C.P.R. on the main line and on the prairies as well as in the Rockies and along the north shore of Lake Superior.

ORGANIZED LABOR PROTESTS

WINNIPEG, March 10.—Organized labor entered an emphatic protest against the Norris bill respecting industrial relations when the measure came before the law amendments committee today. It is claimed that the act would impose restrictions upon the workers detrimental to their interests; that "having asked for bread, the workers had been given a stone."

LACROSSE AN ICE ATTRACTION ON WEDNESDAY

Eskimos and Dominions Have Picked Teams of Vets at Game —Proceeds to Memorial

The Eskimos and Dominions will again face each other, not in hockey games, a baseball game, or even a rugby game, but in a game which a new one to Edmonton fans, a lacrosse game on ice. The name of the game is sufficient to convince the fans that there will be no time for yawning during the game is the speediest of the summer games, and to put skates on the players only adds to the speed.

The men line up for the game as in six-man hockey, there is no change of sides and nothing which will stop the game during the game with the exception of a lost ball.

The ball used is not the regulation rubber ball but one similar to an indoor baseball on a small scale. The game will be played in two 20 minute periods.

The lineup consists of veterans of the lacrosse game, all of whom are good skaters. Many of them played in the city hockey leagues in the past.

The Eskimos line up will consist of: Gus Young, Malhotl, Cummins, Elliott, Jones, Geo. Tidsbury.

The Dominions: Dunn, Wright, Cousens, Oliver, Raymond Steele, Deene Airth will handle the game.

The game which will be played at the South Side rink on Wednesday evening, commencing at 8 p.m. will mark the opening of lacrosse in this city again and the ball will be faced off by Mayor Clarke.

All the proceeds over and above actual expenses will be handed over to the Memorial fund.

Hotel Arrivals

THE MACDONALD

J. A. Reid, London; T. Maitland, Toronto; C. N. Samuelson, Cleveland; A. E. Moyer, Winnipeg; W. W. Walsh, F. N. Harvey, Calgary; A. S. Glover, G. E. Hamell, Toronto; E. F. Benstead, F. W. Harper, R. Chubbuck, Geo. R. Johnson, Calgary; G. R. Winchester, Hillcrest; E. Gledhill, J. A. Campbell, R. J. Creighton, W. H. Bench, Calgary; J. Sonnette, Hanna; J. Bennett, Calgary; Bert Van Huyle, Los Angeles; F. W. Sewell, Toronto; H. G. Maywood, Toronto; Harold F. Johnson, G. A. Brown, Calgary; J. S. Stewart, Lethbridge; Mr. and Mrs. R. Dunmar, Cadomin; H. S. Elliott, Vancouver; C. H. Britton, Winnipeg; F. A. Crissman, Poentenay; S. F. Murphy, Prince Rupert; W. W. Johnston, Ottawa; Miss E. Wilson, Lashburn; A. A. McKenzie, Lethbridge; J. S. McCallum, Mundare; Miss D. D. Curry, Brookville Res. Alberta; Mrs. Edson, Edmonton; E. A. Borson, Calgary; H. A. Brownlow, Gull Lake; J. M. Bruce, Victoria; D. J. Cameron, Edson; W. A. Bickle, Calgary; Miss Jean Rushton, R. L. Rushton, Camrose.

HOTEL SELKIRK

C. F. Semon, L. B. Saunden, Salem, Mass.; Miss K. LaVelle, Miss B. Stewart, New York; W. H. Freese, Red Deer; N. E. Prosser, Calgary; L. C. Jamieson, McBride; J. Sutherland, Edson; A. McBane, Denwer; E. F. Dea, Taber; H. W. Clarke, Fort Saskatchewan; Mr. and Mrs. B. Fugendholt, Bruderheim; J. Brett, Gainsborough; S. A. Holloway, Czar; M. Lind, Camrose; A. J. Campbell, Coronation; H. Bellhouse, Lacombe; J. H. Stevenson, C. W. Harris, D. Anderson, Buffalo, Wyo.; H. G. Fraser, Fort Saskatchewan; H. E. Downe, N. Lewis, Mrs. Jones and daughter, Calgary; J. G. Hellney, Red Willow; W. R. Porter, Donalda; F. F. Spence, Calgary; C. R. Maloney, Edson; W. R. Tape, Hartburly; F. D. McLay, C.N.R.; Mr. and Mrs. T. M. Ryan, Vegreville; J. Hunter, Moose Jaw; O. L. Phelps, Calgary; Miss E. Berry, Fort Saskatchewan; Mrs. Musselman, Bilby; Mr. and Mrs. D. McLean, Medicine Hat; Mrs. F. C. Clevesdon, Viking.

GETS THREE YEAR SENTENCE.

Robert Scrogrie, aged 16 years, stood his trial before Judge Taylor in the district court Monday morning on the charge of doing wilful damage to the property of D. E. Conroy to the extent of $500. The accused was found guilty of the offence and committed for three years to the boys' reformatory at Portage la Prairie, Man.

$180 AND COSTS

Joe Bonquette, who was caught by city detectives in the act of peddling whiskey on Kinistino avenue, was fined $150 and costs in the Police Court Monday.

DELEGATES TO GO TO OTTAWA FOR HOSPITAL BOARD

At a meeting of the hospital board held in the council chamber Wednesday afternoon, J. H. F. Kirkpatrick was appointed the board's representative on a delegation from the city to interview the Dominion government on the question of securing a grant with which to provide increased hospital accommodation in the city.

The meeting was fully agreed that, with so many soldiers needing hospital accommodation, the civilian patients were being crowded out of the wards and that the government should come to the assistance financially in providing additional hospital room.

Many south side physicians were of the opinion that the people there should be given back their hospital as soon as possible, but the present time the need of the soldier patients was so great that it was decided to let the hospital there still stand at the disposal of the military authorities.

As a matter of form, a memorandum of the guidance of the delegation to Ottawa was passed upon but the delegation will have full power to make the best possible arrangements it can for the city's hospital accommodation having in mind that the city would like to secure $100,000 with which to complete the wing to the Royal Alexandra hospital which had been started some time ago.

BERLINERS STARVING

BERLIN, March 10.—The inhabitants of eastern and northeastern Berlin are suffering from hunger, because they have been unable to leave their home to buy provisions, and also because the provision shops in their districts have been plundered by insurgents.

Lt.-Col. Nelson Spencer, M.P.P. Is Awarded the D.S.O. Medal

London, March 10 (Canadian Associated Press).—At an investiture at Buckingham Palace on March 7th, Lieut.-Col. Hayfield 70th Battalion British Columbia regiment, was presented with his Victoria Cross by King George.

The Gazette contains the following awards announcement:

Second bar—Distinguished Service Order.—Lieut.-Cols. Robert McFarlane (48th); Harold Riley (27th).

First bar—Lieut.-Cols. Charles Constantine (Artillery); John Girvan (15th); Daniel Kappele (Medicale), Thomas Leask (Medicals), Majors Donald Carmichael (48th), Orville Elliott (Dentals), David Philpot (70th).

Distinguished Service Order—Brig.-Gen. George Tuxford (3rd), Lieut.-Cols. Charles Gibbon (24th), Henry Tobin (29th); Majors George Hond (28th), George Bowerbank (21st), John Charles (Railways), Charles Meserean (25th), Charles Price (14th) Lieut.-Cols. Nelson Spence (31st), Philip Walker (10th), Capt. E. Allen (116th), William Harridge (Cyclists), Hugh Johnston (13th), William White (28th), Lieuts. Arthur Bonner (116th), Thomas Miller (8th), Henry Chasse (22nd), John Cosgrove (Railways), Colin Isbester (Railways)

Alberta Soldier Killed at Rhyl, Wales, Had Seen Long Service

NATIONALISTS IN CAPETOWN LOSE

CAPETOWN, South Africa (Reuters Ltd.)—In the house of assembly, Sir Thomas Smartt, leader of the opposition, withdrew his amendment condemning Nationalism in favor of an amendment proposed by acting premier Malan. This was adopted 78 to 24, the minority being composed entirely of nationalists.

CENTRAL TRANS-SIBERIAN

VLADIVOSTOK, March 6. (Associated Press)—Allied control of the trans-Siberian railway has been effected by the formal organization of an inter-Allied technical and military committee the result of negotiations of more than six months. M. Ostroumoff, minister of communications in the Omsk government, has asked the inter-Allied commission and John F. Stevens, the United States railway expert, the technical commission.

MUST JUSTIFY RATES

TORONTO, March 10.—Sir Henry Drayton, chairman of the Dominion Board of Railway Commissioners, has advised the traffic department of the Toronto Board of Trade that the commissioners will require of the railways a justification of the increase in passenger rates, against which the board has protested.

Labor Men Greet Lewis

SASKATOON, Sask., March 10.—J. H. Lewis, who was released from Prince Albert jail today, was greeted by a small crowd of labor men and labor employees when he got off the noon train. Labor men here are anxious to see the case brought to a satisfactory ending with some decision on the validity of the censorship orders-in-council.

They say if Lewis is allowed to go free, the stand taken by organized labor will have been for naught, as the mail clerk got his freedom on a legal technicality.

Clogged Nostrils Open, Breathing Made Easy, Catarrh Cured!

NEW METHOD VERY SUCCESSFUL

It is a new method of treatment, that of medicated air, and cannot fail to be beneficial. It goes wherever air can go, thus reaching all the affected parts. It purifies as by fire, simply burning up the disease germs.

Catarrhozone is a non-poisonous and healing agent; it therefore acts upon the mucous tissue of the throat, nasal passages, and bronchial tubes, destroying all microbe life, and at the same time heals up all the inflamed parts.

As a cure for Catarrh, Bronchitis, Asthma, La Grippe, as a strengthener for the throat, Catarrhozone cannot be excelled.

It is a guaranteed cure, and is highly endorsed by prominent physicians who use Catarrhozone in their practice.

Sufficient Catarrhozone for two months' use, price $1.00; smaller size, 50c; at all dealers.

TRAVELS WITH DOG TEAMS

DAWSON, Y. T., March 10.—The Canadian N.W.M.P. who arrived here with advices from Herschel Island and Fort MacPherson bring word that Storkerson, assistant to Stefansson, of the Canadian Arctic expedition, is en route from Herschel via Fort Yukon to Ottawa, travelling with dog teams and toboggans.

WAGE INCREASE ASKED

WINNIPEG, March 10.—Wages of city employees in Winnipeg will be increased to the total extent of over $600,000, if all the demands made by the council mechanics, firemen, clerks, teamsters, electricians and others are acceded to for the present year, it was calculated at the first meeting of the wage committee held in the council chamber tonight.

ATTACK BY COMMUNISTS

BASEL, March 10.—Communists attacked the parliament house at Budapest on Saturday night, according to a dispatch received by the Basle Nachrichten. Several banks and government buildings were under attack but government troops defeated the communists and drove them out of the city.

FREIGHT RATES INCREASED

WASHINGTON, March 10. — Increased proportional or reshipping freight rates on grain, grain product and by-products from Western gateways to Eastern divisions were approved for filing today by the interstate commerce commission.

Charles William, the youngest son of James W. Brawn died on March 9th at the family residence, 11501 84th street. The funeral will take place on Wednesday afternoon at 1:30 from R. F. Howard, Ltd., undertaking parlors to Beachmount cemetery.

PUBLIC NOTICE
A Public Meeting
Will be held in the Assembly Room of the Parkdale School on
Wednesday, March 12
for the consideration of proposed improvements to the East End (Borden) Park.
Chair taken at 8:15.
CHAS. ED. K. COX, City Clerk.

1181 1181
MILL WOOD
The Mill starts sawing one week from today. We would advise people who like more of the larger pieces of wood, to order at once and get a supply before the lath machines start work. Phone us up and we will explain why. Don't wait till it's too late. There's a reason.
OUR NEW ROTARY PHONE SAVES TIME
ELEVEN—EIGHTY ONE
A Better Service
COAL WEMP BROS. WOOD
USE BLACK ROCK LIGNITE COAL

WRIGLEY'S
is Sealed!
LOOK for the sealed package, but have an eye out also for the name
WRIGLEY'S
That name is your protection against inferior imitations. Just as the sealed package is protection against impurity.
The Greatest Name in Goody-Land—
WRIGLEY'S THE FLAVOUR THE PERFECT GUM LASTS
SPEARMINT
MINT LEAF FLAVOUR
The Flavour Lasts
Sealed Tight Kept Right
MADE IN CANADA
WRIGLEY'S DOUBLEMINT CHEWING GUM
PEPPERMINT
WRIGLEY'S JUICY FRUIT CHEWING GUM
THE FLAVOUR LASTS

E. N. KENNEDY CO.
For Stationery and Grama-phone Records
Phone 1317

The Morning Bulletin

EDMONTON, ALBERTA, TUESDAY, MARCH 11, 1919

Fancy Decorated China Cups and Saucers, Reg. to $1.00 CLEARING AT 49c
REED'S FAIR
10321 Jasper Avenue

LAW SOCIETY HAS BANQUET AT MACDONALD

Hon. J. R. Boyle Is Guest—Number of Legal Matters Are Discussed

Hon. J. R. Boyle was the guest at a banquet of the city barristers at the Macdonald hotel last evening. Alex. Stuart, K.C., presided and there were about fifty members of the bar present as well as the registrar of the land titles office, H. J. Dawson; the assistant registrar, Mr. Kinnaird, and the deputy attorney-general, A. Y. Browning.

The evening was taken up with an informal discussion of the land titles act, the Dower act, revision of the statute law, etc.

THE IRISH COLLEEN

The Irish colleen with her pretty costume, her bewitching smile and her sweet voice will be yours to admire next Monday night at the McDougall choir concert. The ladies of the choir are well remembered for their fine costumes in the recent Olde Tyme Concerts. They will be garbed uniformly on the occasion of the Irish concert and will be admired by all the Irishmen present.

The program is to be popular in the best sense of the much-abused word. No trashy music will be heard, but a delightful atmosphere, such as beautiful folk songs beautifully rendered can afford will be created. The gay and the grave, the funny and the serious will alternate in quick succession.

The choir have engaged Ethel Rose Burns and Tom Gardner as assisting artists.

Dandruff Soon Ruins the Hair

Girls—If you want plenty of thick, beautiful, glossy silky hair, do by all means get rid of dandruff, for it will starve your hair and ruin it if you don't.

It doesn't do much good to try to brush or wash it out. The only sure way to get rid of dandruff is to dissolve it, then you destroy it entirely. To do this, get about four ounces of ordinary liquid arvon; apply it at night when retiring; use enough to moisten the scalp and rub it in gently with the finger tips.

By morning, most if not all, of your dandruff will be gone, and three or four applications will completely destroy every single sign and trace of it.

You will find, too, that all itching and digging of the scalp will stop, and your hair will look and feel a hundred times better. You can get liquid arvon at any drug store. It is inexpensive, and four ounces is all you will need, no matter how much dandruff you have. This simple remedy never fails.

ANYTHING AND EVERYTHING in
CABINET MAKING
All Work Done by Skilled Workmen
SEE US
J. DAVEDOFF & CO.
9674 Jasper Ave. Phone 2872

Eyes examined and glasses fitted by entirely scientific methods.—Difficult cases specialty!
J. Eolanger,
303 Tegler Bldg.

TOO LATE TO CLASSIFY

WANTED—LADY MANICURIST AND hair dresser. Apply, to Macdonald Hotel.

AGENTS WANTED

RETURNED SOLDIERS AND OTHERS, men and women, making $10 a day, taking orders for our beautiful "Heroes of World War." Complete book ready, whole story of war from beginning to end! "Canada's Part in War" by distinguished Canadian officer and author. Enormous demand. No experience necessary. Write for free outfit. Winston Co., Toronto.

OPERATIONS UNNECESSARY—Gall stones removed. Appendicitis corrected in 24 hours without pain. Not sold by drugists. Mrs. George Almas, 524 4th Avenue, North, Saskatoon, Sask. A-26

STOKER
BON MARCHE
Adams Building, Edmonton

Sample House Dresses and Boys' Wash Suits at ridiculous prices

SEE THE
Crepe de Chine at $1.50 yard
And
Jap Silk at 30c yard

CHINOOK COAL
Phones 5216 and 4433
Western Transfer and Storage, Ltd.
10155 104th St.

EDMONTON MEN REACH HALIFAX ON ADRIATIC

Party on Way Here Includes Capt. R. W. Hale, M.C., Who Was With 49th Batt.

The following men arrived on the Adriatic at Halifax on March 9th, and are due here before the end of the week:

Capt. Hale, R. W., M.C., care P. O. Insp. Edmonton.
Capt. Leslie, W. R., care Royal Bank.
Sister Purevhko, A., Pt. Saskatchewan.
Amarr, F., Ground.
Bright, H. L., G.P.O., Edmonton.
Bayley, J. R., G.P.O., Edmonton.
Carmichael, W., G.P.O., Edmonton.
Cooper, W., G.P.O., Edmonton.
Ingram, L. S., 10110 124th St.
Marshall, J. W., 10528 125th St.
Rees, T., 10 Hutchinson Blk.
Thompson, J. K., 10904, 124th St.
Troup, D. J., P.O., Edmonton.
Walker, G. C., 14421 102nd Ave.
Lieut. O'Connor, Box 158 Edmonton.

Engagements

HENRY—WILSON

Mr. and Mrs. Charles H. Wilson wish to announce the engagement of their daughter, Clara, to Capt. S. R. Henry, the marriage to take place some time this month in Los Angeles, California.

Weddings

RICHARDS—FOX

A very quiet wedding was solemnized at Kensington Parish Church, London, England, by the Rev. John Darlington, D.D., vicar, when Gwendoline Mary Elizabeth, only daughter of Mr. and Mrs. Arthur B. Fox, of 11 South Lambeth Road, Vauxhall, London, S. W., became the bride of Sergt. Charles H. Richards C.M.P., one of South Edmonton's well known young men. Sergt. and Mrs. Richards have taken up their residence in London pending demobilization.

FINLEY — STRADWICK

At the residence of Frederick Rayner, 101st street, on Saturday, March 8th, the marriage took place of Miss Laura Stradwick to Donald Finley, of Cadogan, Alta. Rev. A. S. Tuttle performed the ceremony.

OFF TO MEET THE 49TH BATTALION

Captain Robert Pearson, M.P.P., and Captain George D. Hunt left Monday night for Halifax as the representatives of the local "Y" to meet the 49th Battalion when it arrives from overseas on the Carmania. The battalion will come west on two trains and one of the two officers will travel with each train back to Edmonton.

They were fairly loaded down with messages of greeting, including those sent by the lieutenant-governor, the premier, the mayor, Miss MacAdams, M.P.P., the Red Cross Society, the Soldiers of the 49th Battalion chapter, I.O.D.E., the Municipal chapter, I.O.D.E., the Canadian Club, the Civic reception committee, the University of Alberta, the Y. M. C. A. Other organizations will send their messages by wire.

ACTIONS COMMENCED

Clover Bar Coal Co. vs. A. W. Denman et al, action for $61,000 damages under an agreement for sale. Parlee & Co., for the plaintiffs.

J. M. Adams vs. T. Shandrak, action for $10,000 damages. D. H. MacKinnon for the plaintiff.

F. X. Cormir vs. E. A. Moss action for $2,000 damage, unlawful trespass. D. H. MacKinnon for the plaintiff.

FIRST DIVORCE CASES

Mr. Justine Walsh, on Wednesday, will try the first divorce cases to be taken up in Alberta, under the new ruling of the court of appeal.

FUNERAL OF MISS PETERSON

The funeral of the late Miss L. Peterson, who died Saturday afternoon, at the family residence, 10740 120th street, will take place from Connelly & McKinney's undertaking parlors, Tuesday, at 2.30 p.m.

CARNIVAL IN ALBION HALL

The big fancy dress carnival to be held St. Patrick's night under the auspices of the G. W. V. A., will take place in the Albion hall and not the New Armouries as previously advertised. The Armouries are being renovated in preparation for the 49th Battalion's arrival and the change of venue for the carnival will in no way affect its success, which is already assured.

AMENDMENTS SUBMITTED TO HOSPITAL ACT

No Hospital Scheme to Be Adopted Unless Two-thirds Ratepayers Approve

Although not altering materially the main provisions of the measure a number of important amendments to the municipal hospital act of the government were submitted to the legislature in committee Monday afternoon by Hon. A. G. MacKay, minister of health and municipal affairs.

In the main these amendments dealt with the formation of the municipal hospital, the minister explaining how the new provisions would work out.

It was agreed that no hospital scheme should be adopted unless it be approved by a vote of two-thirds of the ratepayers of the municipalities within a hospital district. It was also agreed that the minister of health would have definite powers to step in and carry on operations in any hospital where operations were not being maintained in a high state of efficiency as required by the act. In the event of the department having to assume control of any municipal hospital under failure of the local hospital board to maintain the service in a satisfactory manner the municipality would be required to furnish such funds for the special supervision and control as the minister might determine. The proviso goes on to explain that where an official administrator is appointed, in such cases the minister may at any time order a new hospital board formed at the next municipal election and the election of a new board would be a notice of dismissal to the administrator.

Wants Large Districts Formed

In response to queries the minister again stated his desire to see large districts formed so that adequate hospitals could be provided, with the subhospitals to take care of the minor field work. He was opposed to the idea of a maximum rate of assessment as was provided in the old hospitals act, where the maximum was set at three mills on the dollar on urban property, and 3 cents on the acre on farm lands. Such rates would could not be equitably adjusted and furthermore the local district should determine what they should provide by each annual assessment. Every other municipal council fixed the tax rate of taxation and why should not hospital boards be left to do so. Mr. McKinney, the minister admitted that the aid of the mill rate might be profitably invoked by the municipalities if the legislature did not restrict the tax levy rate, but he was firmly of the opinion that the best results would be obtained by leaving the matter in the hands of the hospital boards.

One added provision of the amendments permits members of the other municipal councils or boards to also be elected to the hospital board. Mr. MacKay, in discussing the personnel of these boards said he hoped that such boards would include women, for very certainly should be nominated for such positions.

Calgary's Method of Voting

W. M. Davidson, in respect to the voting provisions, pointed out that Calgary had a system of proportional representation for voting for the hospital board in that city. Mr. MacKay explained that the rules would have to be made elastic enough for such a contingency.

"You don't mean to say that the whole province will have to adjust itself to suit Calgary?" queried James Weir.

"Nothing of the kind" retorted Mr. MacKay. "Well stick to the old fashioned method of voting, but that won't prevent us giving Calgary a chance to vote the way they want to."

COMING EVENTS

Under the auspices of Christ church Sunday school an illustrated lecture on "Ben Hur" will be given in the Parish Hall on 114th street on Friday at 8 p.m. A collection will be taken in aid of the Sick Fund Fund to be devoted to missions.

OBITUARY

PETERSON—On Sunday, March 9th, Laura, Isabel, daughter of Mr. and Mrs. O. E. Peterson, 10740 125th street, aged 13 years. Funeral, at 2.30 Monday from Connelly and McKinney's undertaking parlors. Rev. Mr. Stewart will officiate. Interment in Mount Pleasant Cemetery.

Makes a mouthful says Bobby
Something you can say about
POST TOASTIES
over common corn flakes
A Crisp Substantial Food
Canada Food Board License No. 2-058

Twenty-Three Officers and 373 Men in 49th Battalion

Ottawa, March 10.—In addition to the famous Princess Pat's battalion, the steamer Carmania, which sailed from Liverpool on March 8, is bringing home the 49th battalion from Edmonton, the 49th Canadian Mounted Rifles of Toronto, and the 50th Canadian Mounted Rifles of Montreal, as well as several drafts from other points. The vessel has on board a total of 2,835 men, of whom 131 are officers and 2,704 other ranks. The 49th battalion has 23 officers and 373 men, and there is a draft for Calgary of two officers and 99 men. Lieut.-Colonel R. H. Palmer is in charge of the 49th battalion, and Major W. Y. Weaver is second in command.

PROHIBITION COMMITTEE IS TO MEET SOON

Alberta Will Be Represented by Three Delegates at Ottawa Gathering

An important meeting of the Dominion Prohibition committee is called in Ottawa, March 14th. Representatives of all the provincial social service and temperance organizations in Canada will be in attendance. The present situation in regard to Dominion-wide prohibition will be carefully considered and the decisions arrived at will be carefully laid before the Dominion government by a large and influential deputation. Alberta will be represented by Rev. S. W. Fallis of Calgary, Mrs. O. C. Edward, of Macleod, president of the Council of Women, and A. W. Coone, general secretary of the Alberta Social Service league.

LOCAL FUNERALS ETC

The body of the late Rees Rees Williams, wife of Joseph E. Williams, of Strome, will be shipped to Conway, Missouri, the interment to take place. H. Howard's undertaking parlors, 9124 C.P.R.

MAYOR WANTED JUST ONE CITY COMMISSIONER

(Continued from Page One)

commission be abolished, was lost. Ald. Kinney and Ald. McKenzie alone voting for it.

"Well, you will have plenty of fight when the legislative committee meets on Wednesday," remarked Ald. McKenzie tartly. "While women are being insulted as they are on the streets of this city, I'm not going to stand for it. This city is not safe today and every member knows it."

Wants Gas Co. Speeded Up

Alex Livingstone, representing the civic community improvement club, addressed the council and demanded that the council "get up on its hind legs and make the gas company complete its contract with the city. Mr. Livingstone submitted a letter in which he declared that it was high time it was decided pulled out his Victory bonds. This witness afterwards saw the accused give a bond to Malcolm McMin as security on a loan.

Another witness, an associate of the accused, swore that on one occasion the accused said to him that it cost him a man who had lost his Victory bond, but seeing that as he was a friend he would be allowed to see if that he could get the security back.

Social Side of City Life

Edited by MISS MARION SEYMOUR
Phone Number 3094.

PERSONALS, MEETINGS, CLUB ACTIVITIES, WEDDINGS AND SOCIAL EVENTS

"GOOD actions crown themselves with lasting days;
Who well deserves needs not another's praise. —Heath.

* * *

Northern Lights Lodge 535, Ladies' Auxiliary to the Brotherhood of Railroad Trainmen, presented Edson lodge No. 861 with a service flag, at their lodge room Sunday, March 9. Mrs. G. W. Ware was chairman for the afternoon. Mr. Geo. McBride gave the address of welcome and made all feel quite at home. The presentation address was given by Mrs. Wallace Smith and was responded to by Mr. S. Spracklin, president of 861. After the presentation Mrs. D. McKinna gave the conservation prayer. Impromptu speeches were given by auxiliary and brotherhood members. About 100 guests were present to enjoy the most pleasant affair, which was brought to a close by singing "Blest be the tie that binds" and the national anthem.

* * *

Mrs. Askew, of the Social Service Home, is quite ill in the hospital. She is doing nicely, but it is feared that she will not be able to take up her regular work for a year at least.

* * *

The regular meeting of the Robertson Women's Missionary Auxiliary was held on Monday afternoon with Mrs. D. N. McLeod in the chair. A splendid report of the recent Presbyterial was given by Mrs. Norman Eagleson.

* * *

Mrs. Miriam Green Ellis, who has been seriously ill for the past few days, is somewhat better, though still confined to her room.

* * *

Mrs. Arthur Rooney left today for the east for two months' visit with relatives.

* * *

The Social Service Auxiliary held its regular monthly meeting on Monday afternoon, the president in the chair. Donations were received from the following: L.O.L. 1794, $16; L.O.L. 2273, $25.20; Clive Women's Institute, $25. Mrs. Brown of Avilla was present and requested speakers to be sent to her community to present the need of the cause as they were anxious to help. The meeting was well attended.

* * *

Miss Myrtle Hale has been removed to the Royal Alexandra hospital after being very ill at her home for a couple of weeks.

* * *

Miss Violet Traub, 11203 93rd street, was the hostess of a delightful party on Saturday, the occasion of her birthday. A very jolly time was spent in playing games, after which refreshments were served. Those present were Olivia Paver, Winona Hunter, Alma Harris, Gwen Woods, Dorothy Harris, Rachael Hill, Douglas McIntyre, George Hill, Joe James, John McIntyre and Omer Hill.

* * *

William Diamond and Isaac Goldman visit the city Sunday to attend the Jewish congress in Montreal.

* * *

Mrs. George Cooper entertained at a shower at her home, 107th avenue, on Saturday evening in honor of Miss and Mrs. J. E. Lodge (nee Miss Ivy Chadwick), who have just returned from overseas. The evening was pleasantly spent with games and music, and the guests were Capt. and Mrs. Duncan, Rev. and Mrs. W. E. McNiven, Mr. and Mrs. Hodgson, Mr. and Mrs. A. H. Skenfield, Mr. and Mrs. Harry Kelcher, Mr. and Mrs. Smith, Mrs. Chadwick, Miss E. Kennedy, Miss L. Hughes, Miss Addison, Miss McPee, Mrs. W. E. Warren, Miss McNeil and Mrs. A. W. G. Bentley.

* * *

Mr. and Mrs. H. Grant entertained a jolly party of young people at their home, 11220 84th street, on Friday evening last. The evening was spent in games, music and dancing, after which a delicious buffet supper was served. Those present were the Misses Helen Anderson, "Sis" Haining, Ina Haining, Effie Hargreaves, Elva Blackford, Dolly Gregory, Mable Gillain, Mable Coles, Joan Younge, Lella Miller, Mary Miller, Florence Love, Evelyn Grant, Jean Grant, Pte. Wm. Tidy, Pte. Phil Richards, Pte. John Thompson, Pte. John Drew, Pte. Robt. Martin, Messrs. Farrell, E. Brown, Chas. Anderson, Wm. Panjoy, John Tamos, Wm. Love, Robt. Dixon, Howell Jones and Hain Grant.

* * *

A pleasant surprise party was given on Tuesday evening when a number of friends of Mrs. Richard Pyne, 10245 106th street, met at her home and spent the evening in music and dancing. The party included Mr. and Mrs. Wm. Sinclair, Mr. and Mrs. H. F. Tilley, Mrs. S. Taylor, Mrs. A. V. Dunham, the Misses Helen Smith, Mildred Dear, Edna Taylor, Marjorie Sinclair, Mary Sinclair, Treva Tilley, and S. R. Keeling, Stan. Alton, Archie MacKenzie, George Guernsey, R. Pyne, George Barton, Karl Wortman, Donald Sinclair and Lieut. H. S. Tayor, who has just returned from France.

* * *

At a special meeting of the Catholic Women's League held on Monday at Cosgrove Hall a large number of members attended and spent a very busy afternoon preparing for the annual sale of Shamrocks, which has been held by them every year on the Saturday preceding St. Patrick's day. Consequently it will be held by them on Saturday next, March 15. The sale is held for the purpose of raising funds for the charitable and patriotic work done by the league and to meet additional expenses of the Girls' Home at Rosary Hall, which the fee paid by the girls in residence do not cover, such as expense of heating, repairs of furniture also charitable work done by the league. During the past year 570 free meals were served, needy families were supplied with food and clothing, and during the present epidemic food and medicine was given free in 97 cases.

* * *

A jolly luncheon party at the Macdonald on Monday included members of the Canadian Photoplays company and some well known Edmonton people. Canadian Photoplays company were en route from Los Angeles to Lesser Slave lake to take moving pictures for James Oliver Curwood's serial story, "Wolf the Wild" and stopped for a few hours between trains from Calgary to the E. N. and A. G. The movie star, Miss Nell Shipman, who is to take the part of Dolores, a beautiful, fascinating young lady, the only woman in the story, was the centre of attention and between her anxiety to be off to her beloved work in her own country and her great friendship for the two great Danes being taken up in the north country to fight the huskies, was on the qui vive all the time. Among the party were Miss Nell Shipman, Mr. and Mrs. Carver (Calgary), Ronald Bryam, Wellington Playter, Charles Arling, William Colvin, Gavin Young, Harry Walker, Del Clawson, Mr. Van Tuyle, Dr. Craft, Mr. and Mrs. M. B. Jennings, Robert Mays, Miss Seymour.

* * *

Mrs. Allan E. Young of Macleod and Mrs. W. F. Watkins-Hancock of Edmonton are visiting their sister Mrs. R. J. Crooks at Frank.

* * *

The following are the draws of the Royal Victoria Women's Curling club for the Ash Cup, Tuesday, March 11:

2.30

Mrs. J. Norquay vs. Mrs. R. M. Brown.
Mrs. Rutherford vs. Miss McQueen.
Mrs. Bean vs. Mrs. J. Cobb.
Mrs. Thompson vs. Mrs. Williams.

3.30

Mrs. McKinnon vs. Mrs. Tait.
Mrs. Holman vs. Mrs. Donley.

* * *

Lieut. U. S. Webb who has been a guest at the Macdonald for the past few days left for Camrose Monday night on business.

* * *

Mr. and Mrs. D. N. McLean of 10326 121st street held a delightful combined out party for their daughter, Miss Kathleen, Monday night, when they entertained about sixty young people at a dance in the Palm Room of the Macdonald. Mrs. McLean received with her daughter wearing a charming culotte of plum colored silk poplin with the bodice of georgette crepe of the same shade having a panel of cream pink satin veiled in gold lace and the flowing sleeves outlined with a French beaded motif and carrying a small bouquet of white carnations, hyacinths and roses. Miss Kathleen was a vision of prettiness in soft shell pink charmeuse with a tunic effect of steel colored lace heavily embroidered in pastel shades of pink, green and blue, flower design, with a corsage bouquet of deep pink roses. The Macdonald orchestra supplied the music for dancing and dainty refreshments were served at 11 o'clock. Among those present were: Misses K. Ford, Miss Marjorie Stocks, Miss Helen Wishart, Miss Helen Bridgman, Miss Stella Lucy, Miss Edna Magoon, Miss Dobrey, Miss Marjorie Horner, Miss Dallas, Miss Douglas, Miss Hazel Reed, Miss Winona and Miss Leona Hunter, Miss Jackson, Miss Graves, Miss Jean, Miss Fraser, Miss Cox, Mis Winnie Johnson, Miss Hodge, Messrs. Dante Bellean, Francis Dickins, Harris McLeod, Pat Fenton, Nattress Dowsor, Harry White, Jack Edgar, Fred Porter, Harry Thornton, Jim Ross, Cedric Otterwell, Frank Bishopric, Pte. Carre Reed, Lester Werner, Pickford, Linton, George McIntosh, Dave and Robert McNaught, Reed Jones, Hamley, Bailey, McGillivray, Bob Mays.

The Daily Poem

I, isn't in the things you own
Which you must keep and us alone;
Nor is it in a golden casket
Nor is it in a selfish game;
It can't be found upon a shelf,
You cannot seek for joy itself
And separate it from the things
Which life to every mortal brings.

No man can properly express
Just what is human happiness.
Had you the wealth of every mine,
And every gift and talent fine
Of all the sages wise and gray
You could not find one single day
Alone to seek for happiness
Which is the goal of real success.

Who longs for happiness must learn
That it is something he must earn;
Not by a selfish-seeking way,
But by his self-forgetful day;
It comes from duty bravely done,
From struggles hard and carrying on
From standing firm and being true;
It comes from everything me do.

No man can happy be, unless,
He helps another fellow to bless;
There is no single road to bliss;
Who seeks for it the way will miss.
Who makes his happiness his goal,
Will always have a troubled soul,
But who would be happy, must plan
To bear the burdens of a man.

Women's Meetings

Announcements of women's Meetings must be sent to The Bulletin in writing. No announcements by telephone will be accepted for publication.

Christ Church W. A.

The regular meeting of the Christ Church W. A. will be held in the church, 116th street, on Tuesday, March 11th at 3 o'clock.

V. A. D.

All members of the Edmonton Central and Celia Lucas Nursing divisions, of the St. John Ambulance Brigade Overseas, are required to meet at headquarters, No. 5, White block, 97th street, Wednesday evening, Mar. 12, at 8 o'clock, to discuss matters in connection with the reception for the 49th battalion.

* * *

Central W.C.T.U.

The regular monthly meeting of Central W.C.T.U. will be held Wednesday at 3 o'clock, in the parlors of the Y.W.C.A.

* * *

Norwood Methodist Ladies' Aid

The regular monthly meeting of the Norwood Ladies' Aid will be held in the basement of the church on Thursday afternoon at 3 o'clock. A social hour will be spent at the close together with a silver tea. A cordial invitation is extended to all the ladies of the congregation.

* * *

The Victoria Photoplays company

GRIFFIN FORCED TO GIVE UP HIS FARM, HE SAYS

Had to Quit Work on Account of Poor Health—Tanlac Restores Him

"My clothes are already getting too tight for me since I began taking Tanlac and if I keep on picking up at this rate I'll soon have to buy myself a new outfit," was the characteristic statement made by George L. Griffin, of 11308 67th street, Edmonton, recently. Mr. Griffin was for many years a farmer at Bernaeta, Saskatchewan, and is well known in that section. Mr. Griffin states that his health had gotten so badly run-down that he could not work and sold his farm because he was unable to cultivate it.

"I had fallen off thirty pounds," he continued, "as a result of three years' suffering with my stomach, but have already gotten back ten pounds and have hardly finished my second bottle of Tanlac. I had no appetite at all and what little I did eat seemed to do me more harm than good. My stomach was so sour as a vinegar barrel and I often stayed awake all night, suffering from palpitation of the heart and shortness of breath caused by the gas on my stomach. I also suffered terribly with rheumatism in my hips, legs, fingers and elbows. In fact, every joint in my body seemed to ache, and there were times on the farm when I could not work at all. When I did, I was so stiff that I would have to stop every little while and rub myself to loosen up my aching joints. I could hardly sleep and would get up in the mornings feeling as tired and bad as if I had stayed up all night. I finally got in such a bad shape that I sold my farm and stopped trying to do anything except get my health back.

"It is nothing less than wonderful how Tanlac helped me right from the start. I had not been taking it but a day or two until my appetite came back and before I had been using it more than a week I could sleep like a log at night. I can eat like a horse any time of the day now, and since my food digests as it should I never have palpitation, shortness of breath or distress of any kind after eating. It's the first time in three years that I could really enjoy my meals and what I wanted without suffering from it. Every sign of the rheumatism has left me, too, and I can walk as good as I ever could. The truth is, I am feeling just about as young and active as a sixteen-year-old boy, and am so enthused over what Tanlac has done for me that I want to tell everybody about it."

Tanlac is sold in Edmonton by the Owl Drug Co., Ltd., under the personal direction of a special Tanlac representative. Price $1.10 per bottle; sent postpaid for $1.25. (Adv).

Anniversary Service Is Held at Beulah Mission

The eleventh anniversary of the opening of Beulah Mission—the celebration of which, owing to the influenza and other causes had been postponed from January, was held on Sunday afternoon in the Albion hall, Rice street, and Howard avenue. In opening the meeting the chairman, Rev. D. G. McQueen referred briefly but feelingly to the great work carried on by the Beulah Mission, the Beulah Home and the Edmonton Bible institute, the last of which is now a separate institution and doing a great work along Bible lines having been started under the management of Miss M. E. Chatham, the superintendent of the Beulah Mission. An opening chorus "Conflict of the Ages," by the students of the Bible institute was followed by a report of the work done and the aim of that institution by Miss Bowlin, principal. Mrs. Eidsath, matron of the Beulah home, then read a report showing that some fifty girls had been assisted during the past twelve months, as also had been some twenty-seven babies, eighteen of the latter having been born in the home. At the present time there are 17 girls and babies in the institution receiving that loving care and attention that is so sorely needed at this trying period in their lives. Some touching instances were given of young girls who had come out from the home with a new hope and spiritual courage to take up once more the daily tasks.

During the year there were 168 services held in the home, in addition to the regular service held every Thursday night. After the singing of that beautiful hymn, "Blessed the Perishing," Miss Chatham presented the report of the Beulah Mission, which showed that in addition to large amounts received from various sources in the city and province for the home and school, there was raised in the usual weekly offerings the following amounts: Foreign Missionary offering, $746; special offerings, which include those for evangelistic services, for sick and poor, and an offering each for the school and home, $594.62; ordinary offerings, which include the Sabbath school offerings, and which have been used for S. S. supplies, Beulah hall expenses and support of the work in general, $874.33; the whole making a total of $2,215.95.

Miss Chatham spoke of the results of past work of the mission, and intimated the possibility in the near future of a re-opening of the mission on a new plan for the purpose of rescue work that could not be reached in the present premises.

After a solo, "The Ninety and Nine," by Mr. Avery, Canon C. W. McKim, of Christ's church, addressed the meeting at some length, dealing with the necessity for such institutions as the Beulah Mission and Beulah Home in the city, to well as a message of God's love for fallen souls as exemplified by the sacrifice of His only begotten Son, the Lord Jesus Christ.

The meeting closed with a hymn sung by the congregation, "Jesus Saves Me," and the benediction by Canon McKim, was conducted entirely alone the old Bible lines and was enjoyed by all present.

Among others present were noticed Lieut. Governor and Mrs. Brett, Capt. and Mrs. Clyde McDonald, Colonel Primrose, Mayor Gaynor, Mr. and Mrs. A. T. Cushing, ministers from different denominations, beside many other old and tried friends of the Beulah Mission. A collection was taken up which realized $50.40 to help along the good work.

Obituary

MRS. MARY McLEAN

The death occurred Monday morning at 10.30 o'clock at the Royal Alexandra Hospital of Mrs. Mary McLean. Mrs. McLean's home had been in Vermilion, but she had been living in Edmonton for a short time. She was well known in the Vermilion district as a nurse in that lately. She recently underwent an operation for the removal of gall stones, from which she never recovered. Mrs. McLean was 57 years of age and came to this country from Staffordshire, England, four years ago. She leaves three children. Funeral From Andrews Brothers' undertaking rooms Tuesday afternoon, at 2 o'clock.

Vermilion paper please copy.

MRS. Wm. McCARTHY

The death of Mrs. William McCarthy took place at her residence, 9646 89th street, on March 9th, at the age of 28 years. She leaves to mourn her loss besides her husband, two children, aged four and five years. Her husband, Pte. McCarthy, who has returned from overseas after being in active service for 52 months. The funeral will be held from Andrews Bros' parlors on Wednesday afternoon, at 2 o'clock, interment will be made in Beachmont cemetery.

MRS. MARY McLEAN

The death of Mrs. Mary McLean took place on Monday, March 10th, at her residence, 11435 84th street, at the age of 57 years. She leaves three grown to mourn her loss. The funeral will be held from Andrews Bros' parlors on Tuesday afternoon, at 4 o'clock.

WILBUR JOHN CLEMMER

The death of Wilbur John Clemmer took place at his home, 1913 65th St., on March 19th, at the age of 13 years. The funeral will take place from Andrews Bros' parlors Monday afternoon at 4 o'clock.

Photo Plays

ALLAN—David W. Griffith, master producer, scored another artistic triumph when his latest Artcraft photoplay of love and war, "The Greatest Thing in Life," was presented before an enthusiastic audience at the Allan theatre yesterday. It runs to and including Thursday. The photoplay introduces dainty Lillian Gish, one of the most charming screen players of the day, Robert Harron and other notable players, all of whom appear to excellent advantage in this remarkable production. What is "The Greatest Thing in Life?" The title, which may appeal as unusually comprehensive, is suggested by the theme of the play. The greatest thing is something different to nearly every person; but Mr. Griffith has selected what he believes to be the greatest thing for the majority of persons, as the foundation of a most fascinating variety and arresting strength.

EMPRESS—That "The Cailiaux Case" is aptly called "the sensation of two continents" is the general verdict of the big audiences which saw this splendid photoplay at the Empress theatre yesterday. The picture will continue until Wednesday and judging from the impression it made at the first showings, it is certain to attract great crowds. Most of those who saw the film have read of its main characters in the newspapers. Joseph Caillaux, ex-Premier of the French Republic, and now called the "evil genius of France"; his beautiful wife, who kills the editor of the Paris Figaro, Caillaux's political foe, to gratify her ruthless ambition; Bolo Pasha, executed as a traitor for aiding Germany in the war. The romance of Taraud comes for three days starting Thursday.

REGGENT—The American Film Company, Inc., announces a new five reel comedy drama entitled "The Eyes of Julia Deep," featuring Mary Miles Minter. The story was written by Kate L. McLaurin, scenario by Elizabeth Mahoney and directed by Lloyd Ingraham. The American Film Company has selected a company of highbred and versatile players to support the vivacious little star in her latest and what is said to be her best play. Every opportunity is given Miss Minter to enact what many believe to be the most versatile role of her young career. "The Eyes of Julia Deep" will be presented today at the Regent theatre.

DREAMLAND—What does a loaf of bread mean in your life? Perhaps a few pennies. Some sandwiches. Hunks of bread and butter with lots of sugar on them for the kiddies. Toast for your poached eggs. And then—bread pudding. To Mary MacLaren a five-cent loaf of bread meant the dividing line between her honor and a life of shame. It was her life preserver in a whirling, seething sea of vice. It was her rock of ages, cleft for her, when the sands beneath her were gradually sinking away, leaving her to face—the river or the roaring pots of the painted woman. It's different. It's sensational. It tugs at the heart strings. It thrills. Sometimes it chills. See it at the Dreamland theatre today and Wednesday.

MONARCH—John Bowers, screen player of eminence, makes his first appearance as leading man in Goldwyn pictures in Madge Kennedy's newest production, "Day Dreams," by Cosmo Hamilton, which is at the Monarch theatre today and Wednesday. This is a picture for children, and after its showing to the censors, Howard Douglas, chief censor, remarked that no child in Edmonton should miss it. Combining unusual experience with genuine gifts, the reason for John Bowers' success is not hard to find. He has appeared with almost every screen favorite, and has built up for himself a following which could hardly be larger if he were a star himself. Youthful, earnest, John Bowers imposes on his admirers no hardships in becoming accustomed to his screen efforts. He stands for what everybody likes, and has always liked in leading men. His role in "Day Dreams" is a happy combination of all that he does best.

Girls! Use Lemons! Make a Bleaching, Beautifying Cream

The juice of two fresh lemons strained into a bottle containing three ounces of orchard white makes a whole quarter pint of the most remarkable lemon skin beautifier at about the cost one must pay for a small jar of the ordinary cold cream. Care should be taken to strain the lemon juice through a fine cloth so no lemon pulp gets in, then this lotion will keep fresh for months. Every woman knows that lemon juice is used to bleach and remove such blemishes as freckles, sallowness and tan and is the ideal skin softener, smoothener and beautifier.

Just try it! Get three ounces of orchard white at any pharmacy and two lemons from the grocer and make up a quarter pint of this sweetly fragrant lemon lotion and massage it daily into the face, neck, arms and hands. It naturally should help to soften, freshen, bleach and brighten the roses and beauty of any skin. It is simply marvelous to smoothen rough, red hands.

J. H. Morris & CO., LIMITED
9921 JASPER AVENUE
Phone 1201
WATCH THIS SPACE FOR DAILY LIST

Pure Olive Oil, per tin	68c
Choice Red Salmon, ½-lb. tins	20c
Pure Maple Syrup, large bottles	73c
Spider Leg Tea, per lb.	70c
Fresh Herring, per tin	10c
Rusks, per lb.	40c
Cheese Wafers	45c
per lb.	
Cream of Wheat, per pkt.	25c
Old Chum Tobacco, per ¼-lb. line	85c
Prince Albert Tobacco, per tin	30c
Bayo Beans, per lb.	12c
Sani-Flush, per tin	30c
California Cherries, per tin	45c

Macdonald Hotel BARBER SHOP
Shave - - - - 20 cents
Hair Cut - - - - 25 cents

SINGER SEWING MACHINES
For a good machine, a guaranteed machine, a light, easy running machine, buy the Singer sewing machine. It's the last word upon the subject.
Office salesroom, 10039 101st St., Edmonton, south of Jasper. Phone 1597.

FOR PORTRAITS GO TO McDERMID'S PHOTO STUDIO
EAST SIDE OF FIRST ST. HALF BLOCK N. OF JASPER
PHONE 5444 AND MAKE AN APPOINTMENT

Alexander Hilpert Fur Co., Ltd.
Furs Made to Order and Repaired.
Balmoral Blk. - 10044 Jasper Ave.
(Opposite Corona Hotel)
Phone 4094

SUPERIOR DAIRY SERVICE
Phone 924-924-2.3040
CDT
BUTTER—CREAM RICH LEFTOVER CREAM BUTTERMILK BUTTER SOUR CREAM SKIMMED SOUR CREAM

AVOID COUGHS and COUGHERS!
Coughing Spreads Disease!
SHILOH
SINCE 1870
30 DROPS STOP COUGHS HALF THIS FOR CHILDREN

LNES
New Store: Jasper at 102nd St.

For Colds, Grip and Influenza
Take "Laxative Bromo Quinine Tablets"
Be sure you get the Genuine
Look for this signature
E. W. Grove
on the box. 30c.

BLUE RIBBON TEA
Most grocers sell BLUE RIBBON TEA and most people drink it. Do you have it in your home?

Irish Concert Next Monday Night McDougall Choir
Assisted by ETHEL REESE BURNS Reader
And TOM GARDNER Violinist
Tickets 25c—At Mason & Risch's and the Song Shop

SIMPLY THE BEST!!!
SULLIVAN'S ACADEMY OF DANCING HAS BEEN THE LEADER AMONG REFINED PEOPLE IN EDMONTON FOR THE PAST EIGHT YEARS
Naturally our business is increasing; because refined people are not inclined to patronize any unknown so-called teachers.
BEGINNERS TAUGHT DAILY AT 1 P.M. AND 7 P.M.
Sullivan's Academy of Dancing
105th Street and Jasper

"It's good for me"

INDIGESTION AND CONSTIPATION

Quickly Relieved By "Fruit-a-tives"

Rochon, P.Q.

"I suffered for many years with terrible Indigestion and Constipation. A neighbor advised me to try 'Fruit-a-tives.' I did so and to the surprise of my doctor, I began to improve and he advised me to go on with 'Fruit-a-tives.'

"I consider that I owe my life to 'Fruit-a-tives' and I want to say to those who suffer from Indigestion, Constipation or Headaches — try 'Fruit-a-tives' and you will get well."

COHINE GAGNHAM.

50c. a box, 6 for $2.50, trial size 25c. At all dealers or sent postpaid by Fruit-a-tives Limited, Ottawa.

RUB ON SPRAINS, PAINS, SWELLING

Don't Suffer. Relief Comes the Moment You Rub with "St. Jacobs Liniment"

Don't stay crippled! Rub this soothing, penetrating liniment right into the sprain, ache or strain, and out come pain, stiffness, soreness and swelling.

Nothing else penetrates, heals and strengthens the injured muscles, nerves, tendons and ligaments so promptly. It doesn't burn or discolor the skin and can not cause injury. Don't suffer! Get a small trial bottle from any drug store now—limber up! Rub the misery right out. A moment after "St. Jacobs Liniment" is applied you can not feel the slightest pain or soreness, and you can go about your regular duties.

"St. Jacobs Liniment" conquers pain. It has been used effectively for sprains, strains, soreness and stiffness for 60 years—six gold medal awards.

ACHES AND PAINS QUICKLY RELIEVED

You'll find Sloan's Liniment softens the severe rheumatic ache

Put it on freely. Don't rub it in. Just let it *penetrate* naturally. What a sense of soothing relief soon follows!

External aches, stiffness, soreness, cramped muscles, strained sinews, back "cricks"—those ailments can't fight off the relieving qualities of Sloan's Liniment. Clean, convenient, economical. Made in Canada. Ask any druggist for it.

Sloan's Liniment Kills Pain

Prices, 30c, 60c and $1.20.

Diseased Skin

Freedom at once from the agony of skin disease. The soothing wash of oils. Try D.D.D.—it's different.

D. D. D. GRADON, Druggist, Edmonton.

D.D.D.

EMPLOYMENT PLAN ADOPTED BY HOUSE

(Continued from Page One)

secure loans made to it, by the execution of mortgages, charges or other encumbrances to the extent of twenty-five thousand dollars ($25,000) per mile of its line of railway.

(5) By extending the date of completion of the said line of railway to December 31st, 1921.

(6) By altering the name of the company.

"To authorize the lieutenant-governor in council to lend to the company from the general revenue of the province monies to the amount for which the company is authorized to give certain specified security.

"To ratify and confirm the purchase of and dealing with certain shares of capital stock of the company by the government or its nominees.

"To authorize the government to acquire and deal with further shares of the said capital stock.

"To authorize the government to utilize any rights, powers and privileges incidental to its possession or beneficial ownership of any of the capital stock of the company, and certain other specified powers in the conduct, operation and management of the company.

"To repeal an act to authorize the guarantee of certain securities of the company, being Chapter 23 of the Statutes of Alberta, 1917."

The premier introduced a bill respecting the electrical workers, that is receiving a first reading. The measure provides a number of amendments to the existing act governing workmen and operators in electrical business in the province.

Bill No. 13 Up

In addition to having phrases struck out which led some of the members to assume that the act would prohibit "help wanted" ads. in the newspapers, the house agreed to the following amendment and addition to the federal bill number 13, which would eliminate private employment agencies from competition with the government labor bureaus as established under bill 12, already agreed upon by the legislature. The amendment submitted by Premier Stewart provides that—

"This act may be brought into force from time to time by proclamation of the lieutenant-governor in council in respect of any one or more employment agencies enumerated therein, and into general force on a day to be named by proclamation of the lieutenant-governor in council to that effect."

"Provided, however, that notice shall be published in the Alberta Gazette for three months of intention to make such proclamation before the same shall be made bringing into general force the said act."

Capt. Campbell, Rocky Mountain, again pressed the premier for an answer as to what the government bureaus would do in case men were asked for to break a strike.

The premier stated frankly that it would be a dangerous thing to send in strike-breakers to any place. The act as a matter of fact was drafted to help protect organized labor.

"Personally I may tell you frankly," concluded the premier, "that I am decidedly opposed to strike-breakers being sent in under any circumstances. I think it only widens the breach."

Daley Still an Employee

"If R. J. Daley still employed by the government" asked Geo Hoadley, leader of the opposition.

"So far as I know he is," replied Premier Stewart. "I understand he is employed with the labor bureau department."

Mr. Hoadley again urged that full and detailed accounts of the University of Alberta financial condition be made available. He thought the University should submit a financial statement the same as any other department under the provincial treasury.

Hon. J. R. Boyle pointed out that the University of Alberta was not a department of the government. It was incorporated and the board of governors was not required by statute to return a minute financial statement upon request.

Mr. Hoadley thought that if such a condition existed in the relationship between the government and the University it was most deplorable.

Mr. Boyle explained that the University accounts were audited at frequent intervals on behalf of the government.

That Map Again

For the third time the leader of the opposition brought up the matter of having a map submitted of the highways of the province.

Hon. A. J. McLean, minister of public works pointed out that no plans were available for the district highways. Such a return was not demanded of the statutes. A map of the government trunk highways was available however.

The attorney-general and Mr. Hoadley disputed as to the interpretation of the act on this subject.

A number of amendments made to the act to allow debenture loans for the payment of influenza debts, were brought in by Hon. Mr. MacKay and carried by the house. These amendments were mainly for the purpose of strengthening the measure in details of operation.

The first amendment provides for the adjustment of disputes between municipalities as to division of debts arising out of the epidemic, this adjustment to be made by a special commissioner appointed by the minister of health upon application from the municipalities for the intervention of the minister. The powers of such a commissioner shall be as follows:

More Amendments

"Such commissioner shall assume as the basis of his decision that every municipality was bound to care for and to provide hospital accommodation, medical attendance, nursing, medicine, maintenance, or other necessary aid, to those of its residents who were ill with the said influenza, and in case any other municipality supplied any such, the latter municipality shall be entitled to be paid for so doing by the municipality, of which the patient so treated was a resident. The decision of the commissioner as to whether any amount is so owing by one municipality to another, and, if so, how much, shall be final and, there shall be no appeal against such decision, and the correctness of the said decision shall not be questioned in any court of law."

Another amendment provides that:

"A copy of this act, immediately after the same becomes law, shall be forwarded by the minister to the secretary-treasurer of every municipality, and unless the minister extends the time in which any application may be made to him under the next preceding section, such application must be made by the municipality not later than the first day of July, 1919. Unless such application is so made it shall be conclusively deemed, with reference to any municipality, that the amount of any account owing it by any other municipality, has been agreed upon as between the municipalities or that the claim has been abandoned or satisfactorily settled, and no action shall lie at law with respect thereto, except for the amount of any such account so agreed upon between the municipalities."

The following is another important provision:

"In case there is not a sufficient sum of money deposited to the credit of the said district fund, the minister may make payment under this act out of the general revenue of the province."

The minister explained that this provides for the province taking care of cases which the municipalities would be unable to settle for, and for expenses incurred in unorganized parts of the province.

The attached amendment specifies

Take your mid-day meal at the Hudson's Bay Co. Special 50c Luncheon, 12 to 2.30. Cafeteria open 11.30 to 2.30.

Fourth Floor

The Hudson's Bay Company

Exclusive Edmonton agents for the Pathephone. Hear them in Parlors on Fourth Floor.

BIG SALE OF SAMPLE BLOUSES AND LADIES' WEAR

OUR Blouse and Underwear buyer, who is at present in the East, has sent us a wonderful lot of sample Blouses and manufacturers' "seconds" in Ladies' Underwear. This merchandise goes on sale Tuesday morning at 9 a.m.

There are opportunities galore for the thrifty shopper to save money at this store Tuesday. Bargains that will be a surprise and delight to all who see them. Please come early.

Low Prices on Women's Spring and Summer Underwear

No woman with the smallest particle of economy in her make-up will ever dream of letting such an opportunity as this pass by. Come tomorrow and buy several pieces of this underwear. You will need it very soon, and with the advent of the milder weather.

Vests and Drawers, 59c

VESTS have shoulder straps, and either short sleeves or sleeveless models.

DRAWERS in tight knee and umbrella style.

Sizes to 44. Values $1.25. Special sale price **59c**

Women's Vests, 25c

Short sleeves and sleeveless models in fine cotton, ribbed and plain knit. Values to 59c. Special **25c**

Women's Combinations at 98c

Women's Combinations in fine lisle knit. Lace and plain top styles, with sleeves or shoulder straps. Finished with bodice. Umbrella, tight knee and envelope styles. All sizes 36 to 44. Sale price **98c**

Women's Combinations, $1.79

Regular Value $2.50

Better grade Combinations, lisle and mercerized knit. Envelope, tight knee and umbrella styles. Strap shoulder or short sleeves. Trimmed with fine picot edging and lace. Beading top. Ribbon thread. Sizes 36 to 44. Flesh or white shades. Regular value and sale price **$1.79**

Georgette, Crepe de Chene and Satin Blouses at $6.98

Not One Would Be Priced Less Than $9.50, and They Range to $15.00.

These very attractive Blouses—fresh from their wrappings—were specially purchased for this event. They are for the most part samples and odd lines purchased by a wide-awake buyer now in the East. They come to us from the largest and best manufacturers of Women's Blouses, and we secured them at a big price concession.

There are hundreds to choose from in Georgette, Crepe de Chene, Pussy Willows, Satins, and Rajah Silks. Some of the daintiest and most beautiful Blouse creations we have ever seen.

In many instances only one or two of a style—but in other models there are several in the different sizes.

High necks, V necks and round and square neck models are all included in the assortment. Practically every suit shade is included, with plenty of models in white and flesh.

Sizes 34 to 44.

$6.98

Fancy Voiles

The designing of this fancy cotton Voiles is eloquent with the spirit of Springtime. They make one's thoughts turn pleasantly to the balmy days of Spring and Summertime. An almost endless variety of styles, patterns and colorings from which to choose, and the pricing is distinctly moderate. These high grade voiles are worth $1.50 yeard. An advantageous purchase enables us to dispose of them at Yard **69c**

White Voiles

In a splendid showing, beautifully woven fabrics that will look really handsome when made up. Special value at, per yard, 60c, 75c, $1.00 and **$1.25**

Duck Suiting

A splendid texture—the kind that gives the best of wear. Suitable for ladies' wear and unsurpassed for men's uniform coats. Per yard **45c**

Bleached Sheeting

Here is a quality that will stand the wear and tear of the laundry, being woven from stout cotton yarns. Made 60 inches wide. Per yard **59c**

Dyed Pongee Silks

A superbly woven silk of brilliant appearance in all the newest shades. The popular silk for dresses, waists, middies, 33 inches wide. Special, per yard **$1.49**

Corsets Like These Are Mighty Rare at

$3.49

It is enough to say that these Corsets are Royal Worcester and Bon Ton makes, to immediately kindle the interest of Edmonton women generally. They know what these two names stand for in corset construction. As we have the agency for other brands, however, we intend to discontinue the sale of both Royal Worcester and Bon Ton after our present stock is sold out. Consequently, as a clearing offer, these corsets are now reduced. Usually sold at $6.00 pair. Made in plain coutil and brocades, in flesh and white shades. Sizes 20 to 30. For medium and slight figures. A good selection from which to choose.

Sale price **$3.49**

This Sale of Bungalow Aprons Will Be Very Welcome

Big bungalow aprons that cover one from neck to ankles. Just the thing to slip on over one's dress when doing anything in the kitchen or around the house.

Made of light and dark prints in several different styles, with lattice and blue stripe. Also dot, flowers and neat check effects. Reg. value $1.25. Special sale price.. **79c**

Practical, Tidy House-Dresses for Morning Wear

Regularly Sold at $1.98, Special Sale Price, $1.39

These dresses are most attractive affairs. Easy to slip into and just what a woman wants for general morning wear. They wash and wear well, and are exceptionally good value. Made from striped Prints, light and dark shades. Trimmed with contrasting colors. The necks are either round or square. We anticipate a ready demand for them tomorrow. Special at **$1.39**

Charming Dresses for the Children at Sale Prices

Mothers will be partienlarly pleased when they see these new dresses, not only on account of the price at which they are offered, but for the smart and attractive appearance they present. Made in middy and goose girl styles for the little daughter, age 2 to 14 years. Ginghams and Zephyrs are the materials used, and they come in plain colors of pink, blue, tan, green, and fawn. Also plaids. Trimmed in contrasting colors with dainty touches of smocking. White collars and cuffs, trimmed. Specially bought for this sale and sold at the low price of **$2.98**

WANT COMMISSION FOR WORK

Sydney, N.S., March 16.—Formation of a federal or provincial commission on the lines of the Halifax relief commission to handle and administer all housing funds voted by either government is demanded in a resolution by the Nova Scotia provincial executive of the O.W.V.A., who say that they are unalterably opposed to allowing this work to be carried on by municipalities or private companies.

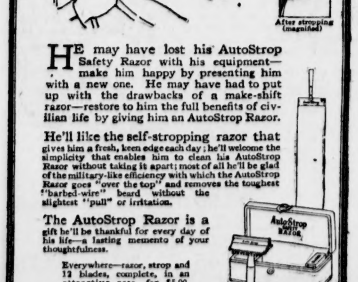

HE may have lost his AutoStrop Safety Razor with his equipment—make him happy by presenting him with a new one. He may have had to put up with the jerks of a makeshift razor—restore to him the full benefits of civilian life by giving him an AutoStrop Razor.

He'll like the self-stropping razor that gives him a fresh, keen edge each day; he'll welcome the simplicity that enables him to clean his AutoStrop Razor without taking it apart or that he'll be glad of the military-like efficiency with which the AutoStrop Razor goes "over the top" and removes the toughest "barbed wire" beard without the slightest "pull" or irritation.

The AutoStrop Razor is a gift he'll be thankful for every day of his life—a lasting memento of your thoughtfulness.

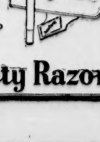

Everywhere—razor, strop and 12 blades, complete, in an attractive case, for $5.00.

AUTOSTROP SAFETY RAZOR CO., LIMITED
AutoStrop Building, Toronto, Canada

Auto-Strop Safety Razor

The Bulletin Has All The Local News

MOVIE COMPANY HERE ON WAY TO SLAVE LAKE

Shipman-Curwood Organization At Macdonald, En Route to North Country

One of the most interesting groups of people which have been in Edmonton in any special line, is that of the Shipman-Curwood company, who are guests at the Macdonald en route from Los Angeles to Lesser Slave Lake to make movie pictures for James Oliver Curwood's serial story, "Wapi, the Walrus." Mr. Curwood is already at Lesser Slave Lake, with carpenters and other workmen, making ready for the movie stage. Among the number on their way to the north are Miss Neil Shipman who has been in moving pictures for the past five years and was seen in Edmonton in "The Barrier" some years ago, before going to the film business. Miss Shipman is whom shall be termed a resident of a municipality:

"Resident' means any person who, resided in a municipality or improvement district for at least two months prior to his contracting the said disease and the fact that he may have been temporarily in another municipality when he contracted or was ill of such disease, shall not constitute him a resident of such last mentioned municipality."

Public Printing Costs More

A bill amending the public printing act was dealt with in committee of the whole and it was agreed, on the explanation of Hon. C. R. Mitchell, that the amount be raised from $20,000 to $30,000. Mr. Mitchell said this working limit needed an advance owing to the increased cost of materials and printing.

a delightful young woman, a Canadian by birth, having been born in Victoria, B.C., of English parentage. Others among the supporting cast of the Shipman-Curwood company are such well known names as Ronald Byram, who plays the part of "Wiser" in the story. Mr. Byram is an Englishman of considerable stage experience both in England and in this country, and has been identified with the leading players and film companies in America.

Wellington Playter, who is engaged for the heavy part of "Captain Rycraft," made his debut with the Famous Players in support of Mary Pickford, and since that time has figured as a heavy and leading man in many of the most famous film productions.

Charles Arling plays the second heavy part known as "Blake." He has been doing heavy and character work for Tom Ince, Jesse L. Lasky and other leading producers, and has been featured successfully at the head of his own company. Mr. Arling is a Canadian, born at Toronto, and was a member of one of Ernest Shipman's companies some years ago in which Mack Sennett, the producer of Keystone Comedies, also played a small part.

Colvin, the Eskimo

William K. Colvin, who appeared here some time ago in the character of "Pestie" in the "Bonnie Briar Bush," has been signed for the important character role of "Uppi," the Eskimo.

Gavin Young, sometime director for Oliver Morosco and other well known players, is in the cast.

The camera men, Harry Walker and Del Clawson, are among the two best experts in their line of business.

Captain Van Tuyle, with years of experience in the producing end, is manager of productions.

Peter Craft, owner of the two Great Danes, will have special charge of the dogs and other animals during the making of this first picture.

Carries Complete Outfit

The company carries a complete outfit of cameras, necessary properties, and equipment, including the two Great Danes, which figure in the story already referred to, and which caused a great deal of curiosity and excitement when they were on the street Monday morning, one in the care of Miss Shipman and the other looked after by Dr. Craft. Dr. Craft is a Siberian and a lover of animals who has come all the way from Los Angeles to look after these dogs.

At Lesser Slave Lake David Hartford, the director, has already constructed a whaler, frozen in the ice, cabins, huts, etc., and has arranged for dog teams, runners and members of the Royal Mounted. The cameras start grinding on the morning of Tuesday, March 11th. James Oliver Curwood is with Mr. Hartford, supervising locations and passing on the authenticity of costumes and settings.

The Shipman-Curwood company it is understood, intend to make four pictures a year in Canada and it is unique that the province of Alberta should have the honor of having the first Canadian film company produce pictures in its territory. The railroads are interested and have promised to lend any aid in their power to forward the project. Mr. and Mrs. Carver, from Calgary, are also with the company.

TO DISCUSS LEASE OF PARK

A meeting is being arranged by the mayor and City Clerk to be held Wednesday evening at Parkdale school for the purpose of giving the public an opportunity of discussing the leasing of East End park to the Exhibition association and the suggested improvements to be made there.

TWO PLATOON SYSTEM BEING INVESTIGATED

Fire Underwriters Are Making Inquiry Into Proposal of Council Committee

The Western Canada Fire Underwriters' association have written to the city clerk stating that they have the installation of the two platoon system in connection with the fire department under consideration and that a further reply will be sent to the city in a few days.

The subject of the two-platoon system has been discussed by the safety and health committee and who held over while a letter was forwarded to the Underwriters' association, asking, if the system was installed, if any reduction in rates would be given to Edmonton.

SEAL BRAND COFFEE

With the Quality sealed in the Can

In ¼, 1, and 2 lb. tins—in the bean, ground, or *fine ground* for percolators.

Write for booklet: "Perfect Coffee—Perfectly Made". It's free.

CHASE & SANBORN . . . MONTREAL

ANNOUNCEMENT

DR. V. C. MULVEY, Dentist (late Canadian Expeditionary Force), wishes to announce that he is moving his office to the McDOUGALL & SECORD BLOCK, two doors west of Jasper and First Street, and opposite the Selkirk Hotel. Phone 4918.

RELIEVE CONSTIPATION

CONSTIPATION IS A COMMON AILMENT FROM WHICH MOST OF US SUFFER AND IS A CONDITION WHICH WHEN PERMITTED TO CONTINUE BECOMES DANGEROUS TO THE HEALTH. A CORRECTIVE SHOULD BE SOUGHT AT ONCE, AND THIS COMMENDS ITSELF TO YOU. THE YOU WILL FIND IN

PARMELEE'S VEGETABLE PILLS

The Store of QUALITY

FOR AFTERNOON TEAS
Hallier's Mocha Cakes and a pot of Hallier's Special Blend Tea.

CAKES IN GREAT VARIETY
RICH CAKES
WEDDING CAKES
Decorated by Expert Bakers

J. A. HALLIER
9974 Jasper — Phones 6720-1527
License Nos. 5-821, 8-3126

ARE YOU NERVOUS?
ARE YOU PLAYED OUT?

If Your Recuperative Power Seems to Have Left You, You Need

PHOSPHONOL

Today and not tomorrow, is the day to put a stop to that gradual slide you are taking down a long hill of ill health.

Out of tune with everything? Mentally and physically depressed? Lack of desire to perform your duties? Feel that you need to be bolstered up, but can't tell what is the matter?

You need a quick, nerve-building tonic—one that checks decline—steadies your nerves—one that puts you on your feet again.

Today you should get a box (same price everywhere), of Phosphonol.

The Scobell Drug Co., St. Catharines, Ont. Price $5.00 box, two for $9.00.

Toronto, March 10—J. H. Thom, for 40 years taxing officer at Osgoode Hall, died on Saturday.

THE TILLEY PRESS
Printers and Bookbinders
QUALITY — SERVICE,
AND THE RIGHT PRICE
Phone 6322 10019 101A Avenue

PRINTERS
Dredge & Crossland
LIMITED
10123 100A Street—Phone 5136

DESIGNERS & CATALOGUE BUILDERS
ESDALE PRINTERS
QUALITY PRESS
PHONE 5301 97-99 McDougall Row CORNER NICE & JASPER

Jackson Bros.
Leading Jewellers
9962 Jasper Avenue — Phone 1747
Marriage Licenses Issued

HUMBERSTONE COAL
Means Your Satisfaction

Dawson Coal
'Phones 1780 and 2244

ALBERTA COAL
Great Northern Coal Co., Ltd.
Phone 6355

Before making any arrangement for
STORAGE SERVICE
CALL AND SEE US
MacCOSHAM STORAGE & DISTRIBUTING CO., LTD.
10201 109th Street — Phone 6361

CHAUVIN, ALLSOPP & CO. LTD.
Insurance Brokers.
Ground Floor, McLeod Building.
Phone 9278

BLACK DIAMOND COAL
PHONE 2424
10026 101A Avenue

LIFE, ACCIDENT AND HEALTH POLICIES
De Blois Thibaudeau Agencies
General Insurance Agents.
508 Agency Building Phone 6353

CHEAP LUMBER

We have a quantity of No. 2 Stock—Dimension, Shiplap, Boards, etc.—suitable for small buildings, such as chicken houses, garages, sheds, etc.

IF YOU ARE GOING TO BUILD, CALL AND INSPECT THIS STOCK. THE PRICE IS LOW.

D. R. Fraser & Co., Ltd.
Phone 1630 201 Namayo Avenue

ORDER YOUR Funeral Wreaths FROM Emery Floral Co. Limited PHONE 1221 Jasper Ave. Edmonton

BORN

McCLENNAN—At the Royal Alexandra Hospital, on Friday, March 7th, to Rev. C. and Mrs. McClennan, 10526 68th Avenue, a son.

LEST WE FORGET
The Northwest Granite & Marble Co. have the finest selection of granite and marble monuments in Western Canada. For satisfaction see us First.
8321 109th Street Edmonton South.
Phone 51575.

THE ALBERTA GRANITE MARBLE & STONE CO. LTD.
Sell more monuments than any other two dealers in Western Canada. WHY? Because we satisfy our customers.
PHONE 4056
OFFICE, 10053 — 95th AVENUE
EDMONTON, ALTA.

The Weather

FORECAST

Alberta and Saskatchewan—Fair and comparatively mild today and Wednesday.

Manitoba—Fair today and on Tuesday. Growing milder on Tuesday.

The weather over Sunday has been fair and mild over the Prairie Province.

Monday.	
3:00 a.m.	18 above
5:30 a.m.	19 above
7:00 a.m.	18 above
9:00 a.m.	24 above
10:00 a.m.	27 above
12 (noon)	36 above
3 p.m.	28 above
5:30 p.m.	24 above
7:30 p.m.	8 above
Maximum	38 above
Minimum	17 above
Mean	23 above

	High.	Low.
Edmonton	22	16
Regina	28	4
Battleford	32	4
Winnipeg	22	4
Calgary	34	20
Lethbridge	30	10
Saskatoon	23	—3
Prince Albert	30	6

COMING EVENTS

Announcements of meetings fraternal, religious, etc., recitals and social gatherings at which no admission is charged, collection taken or articles sold, will be published under this heading free of charge. Readers are invited to send to the Office or phone the News Editor, No. 9324, information concerning events of this nature. Announcements of meetings, etc., at which an admission fee is charged, collection taken or articles sold, will be inserted at 10 cents per count line.

Dr. Chas. A. Rawe, Dentist, 610 McLeod Building. Telephone 6746.

Dr. W. H. Albright, Osteopath, 0614 Jasper avenue. Phone 4577.

The Albion Dancing Academy hold dances in the Albion Hall every Monday, Thursday and Saturday evenings. Dancing from 8.30 to 12 p.m. Lynch's orchestra.

The Highlands Presbyterian church will hold a prayer meeting at the home of Mrs. Beecroft, 11305 61st st., Tuesday evening at 8 o'clock.

Norwood L. O. L. 2561, will hold their regular semi-monthly meeting on Tuesday, March 11, at 8 p.m. in the Oddfellows' Hall, Norwood Boulevard. All members are earnestly requested to be present as business to be transacted is of a special nature. A hearty welcome is extended to all visiting members.

The regular monthly meeting of the Edmonton Branch of the Dominion Labor party will be held in the Labor Hall, Purvis Block, at 8 o'clock next Tuesday, March 11th. Very important business is on hand with regard to the provincial organization of the party and other matters. All members are requested to make every effort to attend. Visitors also welcomed.

A special meeting of the members and ex-members of the Edmonton Battalion Reserve Militia, will be held in the basement of the Alexandra block, Howard street, at 8 p.m. Wednesday, March 12th for the purpose of winding up the affairs of the regiment. All members and ex-members are expected to attend.

Advance Lodge No. 97, invites Oddfellows, Rebekahs and friends to attend the social and dance in the Oddfellows' hall at Calder, on Tuesday evening. Dancing will commence at 8.30 o'clock. Orchestral music and refreshments will be provided.

Carnival, East End Park, Wednesday, March 12th. Fifteen musicians and 15 bands under auspices of the Edmonton Citizens' Band.

For business and partnership insurance consult Lowry, Tegler Block. Phone 8316.

An entertainment in the form of "a humorous, musical playlet," entitled "The New Minister," will be held in Wesley Methodist church on Friday, March 14th, at 8 o'clock. Keep this date open. See later announcements.

There will be a meeting of the Red Chevron club next Wednesday evening, March 12th, at 8 o'clock, in the Great War Veterans' rooms, to hear reports of committees and further details of the banquet and dance to be held in the Macdonald Hotel on April 22, this being the anniversary of the second battle of Ypres. Most of the First Contingent units who proceeded overseas in 1914 are earnestly requested to be present, also all Red Chevron reservists.

Service to their policy-holders is the motto of the Crown Life Insurance Co. Lloyd E. Wood, Provincial Manager, 836-7-8 Tegler Block.

Dr. V. C. Mulvey, dentist, McDougall and Secord Block, two doors west Jasper and First. Phone 4918. M-x

Smartest millinery, Pattern Hat Shop. 545-tf.

A meeting of returned men of the 211th and 211th Battalions will be held at the G. W. V. A. Club Rooms Friday, March 14th, at 8 p.m. All members of these units are requested to be present.

Advance Lodge No. 97, I. O. O. F., West Edmonton, are holding a social and dance at 8.30 p.m., Tuesday, March 11th.

McLaughlin car for sale, 1915 model 5-passenger, in good condition. Apply Alta. Motor Exchange, cor. 9th and Jasper. Phone 6522. Night phone, 82048. A-656

Remember that tickets for the "Soiree de Gala," which "La Cercle Jeanee d'Arc" is giving on the 19th and 20th of March are being taken up very rapidly and all French students and others who want a good seat would do well to reserve one at once. Call at J. A. McNeil Cigar Store or Dechene Co. Limited, Cigar Store, McDougall avenue. Phones 2718 and 4919.

The Royal Workers Girls' Club of the Highland Park Presbyterian church will hold their weekly meeting in the form of a social evening at the home of Mrs. W. A. Cunningham, on Wednesday evening at 7:30. A short program will be rendered including an address from Miss McCrimmon of the Y.W.C.A.

SOLDIER WHO RAISED THE RED FLAG WAS SHOT

General Colquhoun Makes Statement on Recent Rioting at Kingmell Camp, Wales

London, March 10—Gen. Colquhoun in the course of his statement on the rioting of Canadian soldiers at Kingmell, said that no attack was made on the officers, who were treated with courtesy.

"I myself, went in and out among the men freely," he added, "and some of them actually put down loot in order to salute me—then they picked up the loot again.

"The reports of the damage to the camp were greatly exaggerated. Some 50 or 60 men got out of hand and attacked some canteen. The men in one camp, anticipating danger, armed themselves and continued to express orders, fired. That was on Wednesday when the fatalities occurred.

"The girls were not attacked. As a matter of fact, the girls were treated with the utmost chivalry. No man entered the girls' room while they were occupied.

"One man raised the red flag, in an attempt to introduce Bolshevism. He was shot."

STATE OF SEIGE PROCLAIMED

Pressburg, March 10 (Havas)—The Czecho-Slovak military command has proclaimed a state of seige throughout Slovakia as the result of the discovery of a German Magyar plot, according to the newspapers here. By proclaiming a state of seige the Czech government hopes to forestall disorders and riots.

MEN ARRESTED AT I.W.W. MEETING ARE RELEASED.

Waterbury, Conn., March 10—All but 10 of 187 men arrested in a raid upon a meeting of I.W.W. Sunday were released today. The 10 men held Thursday on a charge of breach of the peace, include Alexander Chiroff of Chicago, and New York, who the police say is a national organizer of the workers.

A. J. BALFOUR WILL LEAVE CABINET; CURZON SUCCESSOR

London, March 10—Arthur J. Balfour will retire at the close of the peace conference from the cabinet, the Evening Standard today says it understands. Secretary Balfour, adds the newspaper, will be succeeded by Earl Curzon.

Johnstone Walker's Grocery Specials
Phone 9266
Canada Food Board License No. 8-11031

Sunkist Peaches, Pears, or Apricots, regularly 35c, per tin	30c
Roger's Syrup, 2-lb. tins	27c
Domino Molasses, per tin, 25c, 40c, 65c and	$1.35
Windsor Table Salt, 4 packs	25c
Roman Meal, per pkt.	30c
Tetley's Red Sunflower Tea, per lb.	65c
J. W. Freshly Roasted Coffee, per lb. 60c and 55c	
Heinz Sour Mixed Pickles, special, per bottle	25c
Royal Salad Dressing, reg. 35c, bottle	30c
Snider's Oyster Cocktail Sauce, reg. 45c	40c
Split Peas, 2 lbs.	35c
No. 1 Japan Rice, 3 lbs.	40c
Finest quality Japanese Beans, 2 lbs.	25c
Whole Wheat Meal, 4 lbs.	25c
Brown Sago, 3 lbs.	40c
Small Baby Beans, 2 lbs.	25c
Canned Apples, 1 gallon tins, each	55c
Red Salmon, finest quality, 1's, per tin	35c
Pilchard, 1's, per tin	27c
Potatoes, excellent quality, 8 lbs.	25c
Sunkist Oranges, per dozen, and	50c
Grape Fruit, Each	15c

Buy War Saving Stamps — Canada — Johnstone Walker's Daily Store News — It's time you decided—How many shares?

NEW YORK STYLES in SPRING SUITS

Definitely New, Spirited in Line, Yet With the Essence of Good Taste

One has only to spend a half-hour or so looking at these handsome, new NOVELTY SPRING SUITS to see that fashion has bestowed UNUSUAL THOUGHT upon them—so definitely new, so spirited in line are they—and yet with a sobriety of color, trimming and ornaments, which appeals to the taste of women who appreciate the quietly fastidious in a new season's fashions.

In glancing over the details of the four handsome models in the following you will encounter a constant succession of irresistible newness in collars, vestees and belts.

A SMART TAUPE COLORED SUIT of wool poplin, features a semi-fitted back coat, with two box pleats below the waist line, buttons trimmed; the plain fronts with seven button trimmed pockets and tailored collar is finished with an over-collar of white silk. Shirred skirt, belted. Price $42.50

ANOTHER PRETTY WOOL POPLIN SUIT, with uneven length coat (longer on the sides), is fashioned with a neat pleated back, a narrow tucked belt, and trimmed on the sides with self and a cluster of buttons, and a white silk over-collar. Skirt shirred and belted. Price $48.00

A STYLISH WAIST-COATED SUIT of fine navy blue serge, with slashed back and front coat, braid bound, a waist-coat of natural pongee silk, is prettily trimmed with cluster of buttons down each side of open front and a narrow buckled belt. Plain narrow skirt shirred beneath the narrow belt $65.00

A FASHIONABLE BOX SUIT of navy blue serge, is fashioned with a smart coat opening on each side, a waist-coat and collar of natural pongee silk, trimmed effectively with row after row of narrow black silk braid on back and fronts of coat and narrow skirt. Price $70.00

EXQUISITELY FINE WHITE VOILE BLOUSES

Depicting the Fashion Inspiration of the Foremost Designers

Priced $2.95 to $7.95

The variety alone is significant of the part "Voile" is going to play in the new season's BLOUSE FASHIONS. The assemblage represents the fashion inspiration of many of the continent's foremost designers, converging into some of the loveliest blouses seen in many season's.

The quality of the Voile might well be spoken of as exquisitely fine, while a wealth of fashion phrases would be necessary to describe the various styles. Some have round necks, some "V" necks, while others are collarless or semi-collared. Other new style features are expressed in panel fronts, pleated frill necks, vestee effects and dainty tuckings in a price range from $2.95 to $7.95. Briefly:

ONE VERY SMART MODEL is of sheer white voile in a high necked style. Front has a panel of very fine tucks running right up to the chin, trimmed with dainty lace insertion on each side of front panel. The smart new collar has a band of black ribbon running from both sides of tucked panel, finished with a turnover of fine lace edging. The sleeves are finished with ribbon, and turnover to match collar. Priced at $7.95

A VERY PRETTY ROUND NECKED STYLE is of fine white voile and has a very smart tucked collar, giving the effect of knife pleating; front is trimmed with fine lace insertion and tucks and a dainty touch of embroidery. Priced at $6.50

A SMART TAILORED MODEL is of fine voile; has a neat convertible collar, which can be worn high or low; front is nicely tucked and trimmed with dainty touches of embroidery. Priced at $4.95

Leader Values in Embroidered Swiss Flouncings

Mothers with Baby Clothes and Children's Dresses to make will be just as much concerned with these dainty new Swiss Embroideries as women who purpose making up their own undermuslins this season.
The values we are offering are certainly a strong inducement.

27-inch wide Swiss Embroidered Muslin Flouncings, in daintily embroidered floral designs. Per yard 69c

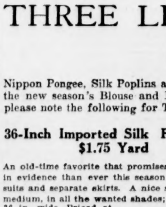

27 inches wide Swiss Embroidered Muslin Flouncings, in solid floral designs, also many designs in floral and eyelet designs, all have scalloped edge. Per yard 75c

27 inches wide, Swiss Embroidered Baby Flouncings, of very fine quality muslin, in neat floral baby designs, with frilled, hemstitched and scalloped edge. Per yard $1.00

44 inches wide, Swiss Embroidered Voile Flouncings, of good quality, neatly worked in solid floral designs. Per yard 89c

Corset Cover Flouncings, in cambric, mull and muslin, in very effective designs. Priced, yard, 35c, 50c and 65c

Unusually Good Values in Children's Hosiery

We pride ourselves on the qualities and values we offer at all times in Children's Hosiery. So at this season we hasten to tell mothers that the new spring stocks bring just such values as have characterized this store in past seasons. Come, look them over and be convinced.

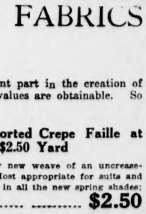

BUSTER BROWN SISTER'S HOSE for infants and girls; these come in white and black, in fine 1-1 ribbed cotton, with mercerized silk finish, and have plain knit seamless feet with extra spliced heels and toes. All sizes 5 to 9½, per pair 65c

All sizes 7 to 10-inch 75c
Per pair .....

Boys' "Buster Brown" Hose, in black heavy 1-1 ribbed cotton yarns with plain knit seamless feet and extra spliced heels and toes. All sizes 5½ to 10 inch. 65c

Children's 2-1 Ribbed Black Union Cashmere Hose with double knees and extra spliced heels and toes. Sizes 7½, 8 and 8½ only. Special 50c

Children's Black 1-1 Ribbed Cotton Hose of good medium weight, and extra spliced heels and toes, and triple knees. All sizes 5½ to 10 inch. Per pair 50c

THREE LEADER VALUES IN SILK FABRICS

Held High in Fashion's Esteem

Nippon Pongee, Silk Poplins and Crepe Faille, as every woman knows, are destined to play a prominent part in the creation of the new season's Blouse and Dress Fabrics. So now it remains for women to decide where the best values are obtainable. So please note the following for Tuesday's selling.

36-Inch Imported Silk Poplin at $1.75 Yard

An old-time favorite that promises to be more in evidence than ever this season for dresses, suits and separate skirts. A nice soft finish in medium, in all the wanted shades; 36 in. wide. Priced at $1.75

1,200 Yards Imported Nipon Pongee at $1.50 Yard

A lovely rich and serviceable silk of Japanese manufacture in a weave closely resembling a crepe de chene. Shown in all the new shades for evening or street wear; 36 inches wide. Special, per yard $1.50

40-inch Imported Crepe Faille at $2.50 Yard

A comparatively new weave of an increasingly popular fabric. Most appropriate for suits and dresses. Shown in all the new spring shades; 40 inches wide. Priced at, yard $2.50

"Headquarters" Sounds the Bugle—

Boy Scouts Be Prepared!

For the Home-Coming of the 49th

Edmonton Boy Scouts will, of course, form a part of the procession that will welcome the home-coming of the 49th. So it's time members of this league secured the full and necessary equipment. And, of course, Johnstone Walker's is still headquarters and is splendidly prepared to meet all requirements at moderate prices.

Boys' Scout Shirts, in khaki drill Each $2.25
Boys' Scout Shirts, in Flannel, Each $3.50
Boys' Scout Shirts (Navy), per pair $2.00
Boys' Scout Hats, all sizes, Each .. $1.75
Boys' Scout Staves, each 40c
Boy's Scout Belt, 2 sizes $1.25
Boy's Scout Haversacks, each 75c
Boys' Scout Water Bottle, each $1.00
Boys' Scout Mess Tin, each $2.25
Boys' Scout Whistle, each 50c
Boys' Scout Tracking Iron, each 50c
Boys' Scout Axe, each 75c
Boy's Scout Axe Pouch, each 35c
Boys' Scout Kit Bags, each 35c
Boys' Scout Pocket Knife, each 75c
Boys' Scout Dispatch Case, each 20c
Boys' Scout Petrol, Flags each 25c

Boys' Shoes the Kind That Wear

Smartly Shaped and Moderately Priced

Experience, the wisest of all teachers, has proved to parents that our Footwear values represent the maximum of everything that goes to make good Shoes. They are dependable in every sense of the word. They are smartly and comfortably shaped from best quality stock, thus assuring comfort and service. While at the same time you pay no more than you would for ordinary Shoes.

Boys' Tan Military Boots at $3.75 and $4.50

This is one of our best wearing Boots, consequently a quick seller. Made of selected tan grain leather, blucher style, plain toe with extra weight solid leather insole and counter, solid with brass eyelets and bellows tongue.
Sizes 11 to 13½, Priced at $3.75
Sizes, 1 to 5½, Priced at $4.50

Boys' Box Calf School Boots at $2.95 to $4.75

This is a high grade Lace Boot in blucher style; made of selected calf leather, on an easy-fitting last, with a full round toe and good weight sewn soles. A very neat and dressy boot, which will give excellent service. Sizes 1 to 5½, Priced at, pair $4.75
Sizes 11 to 13½, Priced at $3.95
Sizes 8 to 10½, Priced at $2.95

Boys' Recede Toe Boots at $3.85 and $4.75

A boot that will please the boys in all respects and give parents value for their money. Made in the new style, with medium recede toe, in a fine quality gun metal calf, with good weight soles and low heels.
Sizes 11 to 13½, Priced at $3.85
Sizes 1 to 5½, Priced at $4.75

Boys' Strong School Boots at $3.45 and $3.95

Shoe Values that are simply unmatchable today. Made of wear-resisting black oil grain leather in blucher style; bellows tongue; have extra weight solid leather soles; leather counters and insoles.
Sizes 11 to 13½, Priced... $3.45
Sizes 1 to 5½, Priced.... $3.95

JOHNSTONE WALKER LIMITED

The Morning Bulletin

Published every legal morning by The Bulletin Company, Limited at The Bulletin Building, 10 and 1040 Jasper Avenue, Edmonton, Alberta, Canada.

Hon. Frank Oliver, President.
M. J. Hutchinson, Business Manager.
John Blakey, Editor.

SUBSCRIPTION RATES
Morning or Evening Edition
City

One week, delivered by carrier	15c
By Mail—Payable in Advance.	
One Month	$ .60
Three Months	1.75
Six Months	2.75
One Year	5.00

Subscriptions to United States or countries outside Postal Union, $1.00 per year additional postage.

Subscriptions to Army Post Office, London, England, 75c per month.

Notice to Mail Subscribers—The Bulletin does not mail receipts for remittances to apply on subscriptions. The date on your address label indicates the period for which your subscription has been paid. After you have mailed remittances watch your label and if the date is not changed within a few days notify the office, when the matter will be promptly investigated.

TELEPHONE 8824.

Private Exchange Connecting All Departments.
News Editor and Reporters.
Editorial Department.
Society Editress.
Advertising Department.
Circulation Department.
Manager.
Accountant.
South Side Office, Phone 81189.

UNITED STATES REPRESENTATIVE
Kelli-Burke, Inc., 122 So. Michigan Boid., Chicago, and 150 West 46th St., New York City.

BRITISH REPRESENTATIVE
E. Greenwood, Byron House, Fleet St., London, England.

TUESDAY, MARCH 11, 1919

The League on Trial.

Korea has declared its independence of Japan. The League of Nations is to have an early try out. If Japan can be induced to abandon its expansionist program in Asia, and leave the future of that continent to the self-determination of its peoples, the prospects of the League will be considerably brightened. If that cannot be done the fact may better be found out now than later on that the League is inoperative.

Department Excuses Itself.

The riot in the Canadian camp at Kingmel is a most regrettable affair. Unfortunately statements of returned men indicate that the outbreak was not at all unexpected, in fact was rather to be looked for from conditions prevailing in the camp.

Our overseas military department has cabled an elaborate explanation of the affair, which has been published. The department takes considerable credit to itself for the "splendid record" which has been made in "dispatching troops to Canada," pays tribute to the discipline maintained by Canadian troops in England and France, but conspicuously ignores what dispatches from the same source declare to have been the root cause of the whole trouble—namely a breach of faith on the part of the military department, which promised that the sick and wounded men should be returned first, but did not keep the promise.

This report from the overseas minister on the contrary, while ignoring this charge against himself, is strong in stating that severe punishment is to be dealt out to the men involved in the riot. Disorder is not to be condoned, but from the information available it seems that the punishment to be imposed upon the men should likewise be imposed upon the Minister and his headquarters staff.

Getting In Plenty.

Negotiations for the purchase of the Grand Trunk and Grand Trunk Pacific not having proceeded to the satisfaction of the government, and the company being unable to carry on without help, the Government has refused to extend help and employed the War Measures Act in order to appoint a receiver to take control of the Grand Trunk Pacific enterprise.

The fact that the Minister of Railways has been appointed receiver strengthens the assumption to be drawn from the circumstances that the intention is to take over the road permanently, making such settlement of the claims of the shareholders and bond-holders as the Government may see fit.

For practical purposes the Canadian National railway system now includes all the large railway systems in Canada except the C. P. R. and the Grand Trunk. As the Canadian Northern Railway represents an indebtedness of some five hundred millions, and the Grand Trunk Pacific has obligations amounting to $200,000,000, and as both of them are taken over because the companies could not make them pay, the immensity of the undertaking the country has assumed is evident.

It would appear from the circumstances that the only hope of low freight rates in Canada hereafter is that the C.P.R. will continue to manage its affairs in the highly efficient manner which it has in days gone by, and will thus be able to earn dividends large enough to discredit further boosts in railway rates as a means of enabling the Government railways earning enough to meet the outlay.

Beating the Farmer.

Seeing that other people seem to think they are entitled, as a result of the war, to a continuance of war wages and to the shortening of the working day to six hours, how would it be if the farmer also declared for a six-hour day and for the continuance of war prices for wheat, beef, bacon, eggs, butter and other farm products?

He is as much entitled as anyone else to cut his day's work in half, and to demand war pay. Of course, if he did this people would go hungry, and the hardships of life would be multiplied for the non-farming classes.

But, that being the case, isn't the demand for short hours and high pay for other classes based on the assumption that the farmer will continue to work longer hours for less pay? Is it not in substance, a scheme to get ahead of the farmer, by establishing for others privileges which he cannot enjoy?

If the farmer cannot idle half the day without imposing hardships upon others, no one else can do so. A rule that will not work all round cannot be fair.

It Looks That Way.

If the Berlin stage-managers are not careful they may have a real revolution on hand one of these days.

Unusual.

Sir Joseph Flavelle says he did not make any money out of munition contracts. Remembering the post-curing process this may be construed either as an admission of failure on the part of Sir Joseph or as testimony to the vigilance of the British Government.

A Double Handicap.

If Sir Sam Hughes' notion is that he can fight his way into public favor with the Ross rifle he is forgetting two things. One is that his record is associated with the Ross rifle; the other is that the record of the Ross rifle is associated with him.

Reconstruction.

The Government cannot bring the country back to normal. It can only help or hinder. That is a task in which every individual must "do his bit" if it is to be done properly and quickly. But Government policy should aim at inducing the individual to do his utmost,—by relieving unnecessary burdens, opening up new opportunities for individual enterprise, and creating public confidence that the investment of money and effort will bring a return.

Consent Required.

The Legislature will consent to the aldermen of the city paying themselves salaries only on condition that the proposal is sanctioned by the tax-payers at a plebiscite. That should be a satisfactory arrangement. If the proposal cannot be justified in the opinion of those who have to pay, the Legislature would be doing an injustice to confer upon the council power to carry it through without such approval.

A Welcome Change.

Members of the Municipal Law Committee of the Legislature in discussing the proposed amendments to the city charter expressed the opinion that the Legislature should not be asked to consider any charter amendment until it had been dealt with by the city council. That is an opinion that always should have prevailed in the Legislature, but which unfortunately was not always prevailed. Amendments of a most radical character have been smuggled into the city charter without the sanction, or even the consideration, of either the city council or the tax-payers. It is time an end was put to that sort of irresponsible government.

Parliament Should Make the Law.

A Montreal dispatch says Judge Lanctot announced in the police court there that he will refuse to enforce the recent order-in-council setting maximum and minimum amounts of fines to be imposed upon defaulters under the Military Service Act; and that in keeping with this declaration he sentenced two defaulters to jail for six hours.

If the Military Service act is to be enforced with any degree of uniformity throughout the country it is time Parliament took matters into its own hands, set aside the order-in-council and laid down in the law specifically what punishment is to be imposed upon those convicted of offenses against the act. Such incidents as the recent controversy between a Quebec Judge and Deputy Minister of Justice, and this occurrence in the Montreal police court, can have only one effect, namely, to bring the law into contempt.

Brief But Expressive.

A French representative to the Peace Conference summarized the French view of the proposed peace terms by saying "It is almost unanimous that the terms should be even more severe than those proposed." Some Frenchmen are gifted with the faculty of saying much in few words.

Revision Necessary.

The Republican party is not deeply anxious that the United States should become responsible for the relations existing among all the nations of Europe and Asia. As the Republicans now control Congress, the constitution of the proposed League will probably have to be modified very materially before it can gain the necessary sanction at Washington. That it will be so modified before it can gain the sanction of the other nations of the world is even more likely.

Reducing the Exemption List.

The committee on Municipal Law changed the proposed amendment to the city's income tax system, to the effect that the tax shall apply to single persons having a salary of more than $1,000 per year and to married persons having a salary of more than $1,500 per year, further exemption being given if the parties liable to taxation are supporting children, whether their own or adopted.

The change in the amendment is in the right direction. It is in accord with the principal that everybody should pay some taxes, though it might with consistency have been carried to the length of completely removing the exemption clause. A small tax on small salaries is undoubtedly a greater hardship than a high tax on large salaries. But the obtaining of revenue is only one purpose of taxation. Another purpose is to create in the individual a lively recognition of the fact that upon him falls some of the consequences of civic mis-government, and that he should in consequence take an interest in securing an efficient and economic administration of the city's affairs.

Waste the Steel?

A Washington dispatch says President Wilson is opposed to the proposal to sink the German fleet. From Paris also comes news that the Minister of Marine declared before a committee of the Senate that the captured warships must not be destroyed but distributed among the Allies.

It will certainly be anything but creditable to the spirit of the Allied Governments if means cannot be found for converting this great mass of steel into use. The proposal to sink it—and then expend energy digging iron out of the ground with which to make more steel—is simply a policy of destruction; defensible only as President Wilson suggests if the combined Allied Governments are so bankrupt in ingenuity that they cannot discover ways to utilize a find of this essential material.

First Things First.

The Peace Congress made more progress toward the point of imposing peace conditions upon Germany in the absence of President Wilson than in his presence. This change of direction was not a coincidence, but a consequence. Long ago the President declared his conviction that the League of Nations should be formed before the peace treaty was drawn up; the idea being that peace should be arranged by agreement, rather than dictated by the victors to the vanquished.

The course of the Conference has been thoroughly consistent with this program. His withdrawal from Paris, however, gave opportunity for the advancement of the French idea that the primary business of the Conference was to dictate peace to Germany. It is to be hoped the President's return to Paris will not result in a further stalling of this essential object while Germany continues to drift into Bolshevism and the Allied military power continues to crumble away.

The "Fair Profit."

"Speaking of profiteering," said the tall man, "brings to my mind the story of the Scotch shopkeeper, Sandy Macfee, who while talking to the manager of a London emporium, said: "Ye'll pardon my askin' ye, sir, but what profits can ye mak in Lunnon?" "Why, as for that," was the reply, "on some articles 5 per cent., on others 10 per cent., and on some 20 per cent."

"Twenty per cent! Mon, it's awfu'!"

"But don't you?" asked the Londoner.

"Nae sic luck," exclaimed Sandy. "I can only mak 1 per cent. I just buy a thing for a shillin' and I sell it for two!"—Winnipeg Free Press.

Base Ballistically Speaking

"Do you favor a league of nations?"

"Yes," replied the baseball fan. "But I doubt whether all the nations can get into one league. There always has to be a few minor leagues for the development of talent."—Washington Evening Star.

Current Comment

WOMEN POLICE IN BRITAIN

The Christian Science Monitor:

From London, England,—In the course of an interview with a representative of the London News Agency, Miss Damer Dawson, who is the head of the police, said that there were chief constables who declared that they could not see what there would be for women police to do after the war. "We mean to do precisely what policemen have done for women and children in pre-war days," said Miss Damer Dawson. "Only we hope to do it a great deal better. In some parts of the country we are getting a firm grip. Gloucestershire, for instance, is served by a full staff of women police, including detectives and linguists. Women police are sworn in at Gloucester and at Oxford, Walsall, Carlisle, Tunbridge Wells, Colchester and Chelmsham. The other day a member of the Metropolitan police force entered the Oxford police station and was astonished when the woman sergeant replied that she was the officer in charge. His errand concerned the escort of a woman prisoner but he demanded to see a male officer. He was obliged to submit to the prisoner being accompanied by a policewoman. Women police are now working in about 30 provincial towns" Miss Damer Dawson continued "and in about seven London boroughs and districts. Over 70 factories in the majority under government control are served by women police who hold appointments as chief inspectors, inspectors, sub-inspectors, sergeants and constables, and many of the larger factories have a full staff, including all ranks. There are at present no vacancies for policewomen, sufficient candidates having been trained during the war," Miss Damer Dawson added that the work was bound to develop in the future.

BUMPTIOUS GERMANY

Calgary Albertan:

A German newspaper of January 16th, gives an account of a day's sittings of the armistice commission which throws light upon the German attitude towards the present situation. Referring to the clause dealing with the surrender of agricultural machinery, it pictures Delegate Erzberger as replying: "This clause cannot be accepted. The demands cannot be complied with." The quoted reply of Marshal Foch is as mild as buttermilk, to which Erzberger responds: "I cannot and will not sign impossible conditions." The report consists chiefly of announcements by Erzberger beginning: "The German government declares," "I must reject," and similar bumptious remarks and ends by his graciously consenting to some of the terms imposed by the Allies so long as they were terms "only in principle." If the report has appeared in the Allied newspaper it would be most disturbing, as indicating a species of domination on the part of German delegates in the armistice conference. Seeing that it is a German report we may rest quietly in that regard, but may well note it as indicating the kind of mental food that is being fed to the German public today through the own press and by the direction of its own government.

SOLDIERS' LAND

Calgary Herald:

In connection with the suggested extension of the B. C. Pacific railway in the Grande Prairie district, The Herald is informed that such an extension would open up quite a number of valuable locations for veterans.

A considerable area is still open for homesteading and there are also many idle patented quarters and others held by settlers who are land poor which could be bought at reasonable prices by the government.

These farms are in the midst of a partially developed community, and they, and other locations of the same character, will afford better facilities for returned soldiers than settlements in blocks in wild and unused areas.

In considering the settlement of the soldier on the land, we must look not only to the quality of the land, but to the social conditions in which he will be taking up the work of settlement. The ideal location is in partially settled districts, where a normal social life obtains. To place returned soldiers, many of whom are bachelors, in unsettled countries distant from railway facilities and with none of the amenities of society life, would be inviting trouble. The Union government is sometimes given the reputation, perhaps not entirely deserved, of marching right up to its problems, looking them squarely in the eye, and then marching right back again. It might do worse than investigate the Grande Prairie district referred to and also perhaps arrive at some more definite conclusions with respect to its land settlement policy than have up to the present been announced.

With the Humorists

Just Right

"My boy has a wonderful amount of perseverance and persistency, an optimism nothing can dim and a nerve nothing can daunt. What work would you put him to?"

"I should think with those qualities he should make an ideal book agent."

Enterprise

A small boy entered the office of a doctor the other day and, on catching sight of the doctor, he whispered quietly into his ear:

"Please, sir, mother wants to know is measles catching?"

"Tell your mother of course they are," replied the doctor.

The boy, not being satisfied with this, explained:

"Please sir, mother wants to know what you will give her to spread 'em around the town? My sister's got 'em awful."—Detroit Free Press.

No Resistance

The honors of war do not always rest with the bench. A good story is told of a certain well-known British judge, who tried to restrain a loquacious counsel. Finding his hints disregarded, and tired of counsel's interminable argument he at length remarked: "Mr. McQuirten, it's all simply going in here"—indicating his right ear—"and coming out here," pointing to his left. For a moment counsel paused, then quietly retorted in his rich brogue: "Just so, my lord—just so! But what is there to stop it?"—London Chronicle.

Humors Come to the Surface in the spring as in no other season. They don't run themselves all off that way, however, but mostly remain in the system. Hood's Sarsaparilla removes them, wards off danger, makes good health sure.

POLICE FIRED ON TRYING TO ARREST DRAFT EVADERS

Trouble Arises in German Settlement in Ontario on Sunday Morning

Guelph, Ont., March 10—Consequent upon the New Germany shooting on Sunday morning when military police tried to arrest two evaders of the Military Service law, a party left here this morning to take into custody Mr. and Mrs. Herbluch. The military police say that two sons who fired on of the police while resisting arrest will be taken no matter what the cost. The provost marshal arrived in the city this morning and Dominion Police Officer Geggie is in the hospital as a result of a blow. Joseph Hummel, Charles Hummel and Lime Zinger, of New Germany, and Anthony Rumig of Jordansburg, who surrendered to the police after the latter had been routed out of a haymow, were brought before Magistrate Watt this morning on various charges under the M.S.A. and were remanded.

FORMER PRESIDENT TAFT IS HISSED

New York, Mar. 10—Former President William Howard Taft was both hissed and cheered here last night when, speaking at the weekly forum of the Church of the Ascension, he declared that the Irish question should not be settled at the peace conference.

WE OFFER $25,000.00

PROVINCE OF BRITISH COLUMBIA

20-Year 5½ Per Cent. Gold Bonds at $101.21 and Interest.

In view of the low yield now obtainable on Government bonds, this is a very desirable offering, and we would recommend our clients telephoning their requirements without delay.

W. ROSS ALGER & CO.

Investment Bankers, 601-605 Agency Building, Phone 4343

Guaranteed Pure Felt Mattresses

Special $15.00 each

They Go on Sale Tuesday Morning at $15.00 each

Blowey-Henry Company

THIS is a special shipment of pure Cotton Felt Mattresses, in 4-ft. and 4-ft. 6-in. sizes only, equally as good as the average $20 mattress

As there is only a limited number in the shipment, we would advise early shopping on Tuesday, if you need a mattress

A SLUGGISH LIVER

CAUSED

SEVERE HEADACHES

The duty of the liver is to prepare and secrete bile and serve as a filter to the blood, cleansing it of all impurities and poisons.

Healthy bile in sufficient quantity is Nature's provision to secure regular action of the bowels, and when the liver is sluggish it is not working properly, and does not manufacture enough bile to thoroughly act on the bowels and carry off the waste products from the system, hence the bowels become clogged up, the bile gets into the blood, constipation sets in, followed by sick and bilious headaches, coated tongue, bad breath, heartburn, water brash, bad taste in the mouth in the morning, jaundice, floating specks before the eyes, etc.

Miss Dian Clark, Myer's Cove, N.B., writes: "I take pleasure in writing you concerning the good I have received by using Milburn's Laxa-Liver Pills for a sluggish liver. When my liver got bad I would have severe headaches, but I got better after I had used a couple of vials of your pills."

Milburn's Laxa-Liver Pills gently unlock the secretion, clear away all waste and effete matter by acting directly on the liver, and make the bile pass through the bowels instead of allowing it to get into the blood.

Milburn's Laxa-Liver Pills are 25c a vial at all dealers, or mailed direct on receipt of price by The T. Milburn Co., Limited, Toronto, Ont.

ASTHMA

INSTANTLY RELIEVED WITH

ASTHMADOR

OR MONEY REFUNDED. ASK ANY DRUGGIST or write Lyman-Sons Co., Montreal, P.Q. Price 50c.

THE CANADIAN RUBBER CO. OF MONTREAL LIMITED — JACQUES CARTIER — THE MERCHANTS RUBBER CO. LIMITED — MERCHANTS — THE MAPLE LEAF RUBBER CO. LIMITED — MAPLE LEAF — GRANBY — DOMINION RUBBER CO. LIMITED — DOMINION — CANADIAN CONSOLIDATED RUBBER CO. LIMITED — OUR DAISY — DAISY

Protect Your New Shoes With Perfect Fitting Rubbers

IT is sound advice the shoe man gives you when he suggests that you have your new shoes fitted with rubbers.

He knows that both shoes and rubbers will wear better and hold their shape longer.

He knows that rubbers will protect both your shoes and your health in bad weather.

He knows that in the Dominion Rubber System Rubbers, there is a style and shape to fit every shoe for every member of the family.

He knows that these six brands are guaranteed:

"Jacques Cartier" *"Merchants"* *"Maple Leaf"*
"Granby" *"Dominion"* *"Daisy"*

And he suggests that you have each pair of your shoes fitted with the corresponding style in rubbers, because this is a part of the service which the customer has a right to expect from the modern, up-to-date shoe store.

Be sure to ask for one of the Dominion Rubber System brands mentioned above. They give the best wear.

DOMINION RUBBER SYSTEM AND ASSOCIATED COMPANIES

EMPIRE THEATRE

3 Days Starting Thursday

MATINEE ON SATURDAY

THE NATIONAL PRODUCTION CO. PRESENT:

"A TRIBUTE TO AMERICAN WOMANHOOD"

THE GIRL HE LEFT BEHIND

A Romance of the World War in Four Acts

By RALPH THOMAS KETTERING

PRICES—Evenings . . . . . $1.00, 75c, 50c and 25c
Matinee . . . . . 75c, 50c and 25c

SEAT SALE NOW ON

One of the bright scenes in "The Girl He Left Behind Him," which comes to the Empire Theatre for three days, starting Thursday, with a matinee on Saturday.

Children Cry for Fletcher's

CASTORIA

The Kind You Have Always Bought has borne the signature of Chas. H. Fletcher, and has been made under his personal supervision for over 30 years. Allow no one to deceive you in this. Counterfeits, Imitations and "Just-as-good" are but experiments, and endanger the health of Children—Experience against Experiment.

What is CASTORIA

Castoria is a harmless substitute for Castor Oil, Paregoric, Drops and Soothing Syrups. It contains neither Opium, Morphine nor other narcotic substance. For more than thirty years it has been in constant use for the relief of Constipation, Flatulency, Wind Colic and Diarrhoea; allaying Feverishness arising therefrom, and by regulating the Stomach and Bowels, aids the assimilation of Food; giving healthy and natural sleep. The Children's Panacea—The Mother's Friend.

The Kind You Have Always Bought

Bears the Signature of

Chas. H. Fletcher

In Use For Over 30 Years

THE CENTAUR COMPANY, NEW YORK CITY.

THE BRIGHTEST SPOT ON JASPER WEST — THE REGENT THEATRE — WHERE EVERYBODY GOES

TODAY, TUESDAY and WEDNESDAY

Mary Miles Minter in

The Eyes of Julia Deep

A Comedy-Drama which leaves that "pleasant taste in the mouth"

LATEST BRITISH GAZETTE —AND— SPECIAL FEATURE COMEDY

Thursday RUTH CLIFFORD in "THE CABARET GIRL" Friday Saturday

THE BRIGHTEST SPOT ON JASPER EAST — THE DREAMLAND THEATRE — WHERE EVERYBODY GOES

TODAY AND TOMORROW

MARY MACLAREN in Ida May Park's Masterpiece of Realism "BREAD"

EDDIE POLO —IN— "THE LURE OF THE CIRCUS" AND COMEDIES

Behind the Footlights

"THE OTHER MAN'S WIFE" WELL DONE AT THE ORPHEUM

(By Bulletin Dramatic Critic)

A man about to be sent to prison and a married woman whose husband is about to divorce her fall into each other's arms as the curtain drops at the close of the Orpheum play of last evening, leaving the audience with the idea that that was about the right thing to do in the circumstances.

"The Other Man's Wife" is a strong play, well acted, which can bring about a conviction so upsetting to the conventional code. The other man, the husband, has only himself to thank for this end to his marriage.

But this is no mushy, sensational play. The interest is well divided between the love interest and the struggle of a group of violators of the banking laws to keep out of jail. How this is done is too complex to describe, but the interest is absorbing. Every player deserves commendation, but naturally Miss Vaughn, Mr. Snellgrove, and Mr. Blaine, who carry the strong parts so brilliantly, are most in evidence. Mr. Snellgrove, the cold, ambitious husband; Mr. Blaine, the willing scapegoat for a common crime of many, and the son and lover, divided in loyalty; Miss Vaughn, the wife, driven at last to desperation, were all warmly applauded.

Mr. Lawlie, the aged father, and Mr. Strickfadden, the weak-kneed state's evidence, were excellent in their respective roles.

The scene in which the husband, by "third degree methods," extorts a confession from his erring wife, is a strong one.

"MUTT AND JEFF" MAKE LOTS OF FUN AT EMPIRE THEATRE

(By Bulletin Dramatic Critic)

"Mutt and Jeff," whose varied experiences as depicted by the facile pen of Bud Fisher have formed a popular feature of the comic supplements for a long time past, provided a capital evening's amusement for a large audience at the Empire theatre on Monday evening. The musical comedy "Mutt and Jeff in the Wooly West" has just sufficient plot to connect up a series of musical numbers, with a few specialty turns thrown in for good measure.

Richard Freeman and Jerry Sullivan, as the elongated Mutt and the diminutive Jeff, filled their parts to the entire satisfaction of the audience, if one can judge by the almost continuous laughter that followed their appearance on the stage.

Virginia Wilson as Ima Jeffries has a good stage presence and a pleasing voice, her musical numbers, "Smiles" and "Moonlight Makes Me Dream of You," being well received.

Effie Pearson, in the character of Iona, was very good in a specialty, "Little Good for Nothing," a duet with Robert Wilson, and other musical items.

Robert Wilson rendered a number of patriotic selections in good style, and Fred Roberts, the man of many voices, gave a successful imitation of his mother, his little sister, and other members of his family in some old-time ballads.

The comedy opens with a scene in the Hotel Gutmore, Garden Mansion, Phoenix, Arizona, is the scene of the second act, while the third is at Jeff's gold camp, where one of the most amusing incidents of the play occurs when Mutt and Jeff receive a visit from a bear.

The show goes through from start to finish with a good swing, aided to no small extent by a chorus that includes a number of clever dancing girls.

"Mutt and Jeff" will be repeated on Tuesday and Wednesday, with matinee on Wednesday.

"THE CAILLAUX CASE"

The arrest of Joseph Caillaux, former Premier of France, in "The Caillaux Case," at the Empress Theatre the first three days of this week.

Empress Theatre

THE SCANDAL THAT STIRRED TWO CONTINENTS

The Caillaux Case

A True Story of Love, Intrigue, Treason and War, With World Figures in the Principal Roles

TODAY and WEDNESDAY

COMING THURSDAY FOR THREE DAYS

"THE ROMANCE OF TARZAN"

BRITISH OFFICIAL WAR WEEKLY — SELECTED COMEDY

ALLEN

D. W. GRIFFITH PRESENTS

The Greatest Thing in Life

AN ARTCRAFT PICTURE

Personally Directed by D. W. GRIFFITH

Story by Capt. Victor Marier
Photographed by G. W. Bitzer

First He Produced "The Birth of a Nation"

Then "Intolerance"

Followed by "Hearts of the World"

and— "The Great Love"

NOW HE GIVES YOU

The Greatest Thing in Life

Are you coming to see it?
You bet you are!
But you'd better come early

TODAY AND WEDNESDAY AND THURSDAY

A $2.00 Picture at Usual Allen Prices

Evening Shows Begin 7 o'clock and 9 o'clock

ALLEN

EMPIRE

8:30 — TONIGHT — 8:30

Wednesday Matinee and Evening

The Rollicking Musical Comedy

MUTT and JEFF —IN THE— WOOLY WEST

A Long and Lingering Laugh from START TO FINISH

—WITH A—

REAL SINGING AND DANCING CHORUS

PRETTY GIRLS CATCHY MUSIC FUN AND FROLIC

The Biggest Hit of the Season

PRICES—Evenings, 25c to $1.00
Wednesday Matinee, 25c to 75c

PANTAGES

All This Week at 3 and 8:30 p.m.

Colini's Variety Dancers

Masters of the Art of Terpsichore

BETH CHALLIS
CHARLES F. SEMON
HOUSH and LAVELLE
THE FOUR DANUBES
THE BULLET-PROOF LADY
"THE LIGHTNING RAIDERS"
AND
A Real Surprise Act by the Pantages Peerless Orchestra
Under Direction of Albert Weaver-Winston

ORPHEUM

Permanent Players Present:

Miss Zana Vaughn —IN— The Other Man's Wife

Today - Wednesday

Reserved Seat Sale at Empress Theatre

—Phone 5568—

Matinee Wednesday 2:30

KITTY GORDON —IN THE— DIVINE SACRIFICE

A Surprising Lot of Incidents, Movement and Splendid Acting

MISS GORDON IN ONE OF HER BEST ROLES

—ALSO—

"The Hand of Vengeance"

SEE IT AT

THE GEM

Monday - Tuesday and Wednesday

MONARCH

Today and Tomorrow

SAMUEL GOLDWYN PRESENTS

Madge Kennedy —IN— DAY DREAMS

Also First-Class Comedy And Screen Magazine

CHAS. F. SEMON "THE NARROW FELLER"

At the Pantages this week.

ANOTHER GOOD BILL IS PRESENTED AT THE PANTAGES

(By Bulletin Dramatic Critic)

This is getting to be so monotonous. Week after week The Bulletin critic goes to see the new program at Pantages, expecting to find the bill perhaps a shade less enjoyable than that of the week before. And all winter the verdict has been compelled to be "equally as good" or a hair's breadth better. So again the review must begin with the statement, trite but true, that the show this week is a rattling good one.

Its just a question of taste as to the best among such varied good things. The only way is to do as the audience did, take them as they come. The enigma of "The Bullet Proof Lady," the opening act, is a brain twister. Captain Leffell exhibits some wonderful markmanship in plain and fancy shooting, ending by rifling a hole in a pack of cards suspended over the lady's midriff and shattering a pane of glass behind her back. The volunteer committee guaranteed the rifle and ammunition to be apparently of the common or trench variety. How is the trick done?

Beth Challis is as pretty as they make 'em, and is graced with a coiffure and costume which set off her fresh young face to advantage. Her recitation as "the janitors' child" was much the best feature of her act. Why does she try to sing? Why not do monologue, for which her expressive face and charming ways certainly are fitted.

Housh and Lavelle are variants of the familiar married pair who begin to converse about any old thing and end with verbal mustard gas bombs. The scene is in an Arizona desert and the back drop is notably good. The dialogue is funny, the players very human, and the ending over an evening camp fire very pretty.

Every one is aware that the Pantages orchestra under the leadership of Albert Weaver Winston is one of Edmonton's valuable musical assets. The happy thought of giving it a number all to itself succeeded so well as to deserve repetition. The well known musical description of a hunt was rendered with spirit and with electrical effect in both a literal and figurative sense. The illuminating spot light on a usually inconspicuous corner revealed some brilliant drum virtuosity on the part of George H. Way, who had a round of applause all to himself in addition to the approval given to the entire organization.

Colini's Variety Dancers are content with that modest title, when they might well be featured as headliners with the names of the artists and the dancers announced.

Buoyancy and youth in the early dances, a charming ballerina, a splendid abandon in the Hungarian gypsy numbers, and a remarkable display of technical ability on the part of the male performers, make this number one that will give enjoyment to every admirer of good dancing.

The narrow fellow," Charles F. Semon, is a Crookshank (?) caricature in make up, an artist on bizarre musical instruments, an excellent performer on the viola and an amusing funny man. A little by-play should be dropped. A good act without that blot.

The Four Danubes are expert performers on the high bars and make whirligigs and revolving balls of themselves in flying from one supporting pair of hands to another.

The Lightning Raider" continues her monotonous succession of impossible feats.

"GIRL HE LEFT BEHIND" COMING HERE

"The Girl He Left Behind," presented at the Majestic last night, is one hundred per cent American drama from start to finish. In addition to the splendid cast, there are two old veterans, Union and Confederate, who furnish wholesale comedy throughout the play. They indulge in heated but humorous arguments over the days of 1861-65. This is the best attraction that has appeared at the Majestic this season." — Dubuque Times Journal, Dubuque, Iowa, November 15, 1918.

This attraction will be on the boards at the Empire theatre for three nights starting on Thursday next, with a matinee on Saturday. The seat sale is now on.

DIRECTS SEIZURE OF STOCKS AND BONDS.

New York, March 10—United States Marshal McCarthy was directed by Federal Judge Knox today to seize $4,000,000 in railroad stock and bonds held in trust here for the Munich re-Insurance company of Munich, Bavaria. The order was issued on the application of the Alien Property Custodian Francis P. Garvan.

WOMEN AS BRAVE AS THE MEN

THEIR STRUGGLE SHOWS A REMARKABLE SPIRIT

Talk of the bravery of men, but where can you find a finer spirit than among the half-sick women who are fighting and struggling to do their duty against the terrible odds of ill health, and who will not give up.

One woman in every three is struggling against weakness. Most of them are not exactly sick but, oh, how miserable.

The burden and misery of it all has its foundation in the blood which is thin and watery, and the red cells are too few. The very stream of life is reduced in vitality. Weakness and inevitable ill-health are the certain result.

Every ailing or weak woman can quickly regain her health in this very simple way. By filling the system with the nutrition that comes from rich red blood, a quick change for the better will result. To accomplish this take two chocolate-coated Ferrozone Tablets after each meal. You'll feel better immediately for the simple reason that Ferrozone renews the blood. It gives you vim, vigor, endurance, restores a tired, worn-out system very quickly.

You'll feel like new all over, once you get Ferrozone working through your blood. It puts color into faded cheeks, brightens the eye, quickens the step, brings back that wonderful feeling of youth.

One of the finest things Ferrozone does is to make you eat, sleep and digest it as well. With keen appetite, sound sleep, strong nerves and lots of nourishing blood you're bound to regain robust health. Any sickly girl or ailing woman that Ferrozone won't make well must be incurable. There is a secret power in Ferrozone and it is worth a trial at all events. Fifty cents per box, six for $2.50. At all dealers in medicine, or by mail from The Catarrhozone Co., Kingston, Ont.

DODD'S KIDNEY PILLS

FOR ALL KIDNEY DISEASES
RHEUMATISM
BRIGHT'S DISEASE
DIABETES BACKACHE
URINARY DISORDERS
23 THE PRESCRIPTION

WHERE EVERYBODY IS GOING

ST. PATRICK'S NIGHT

Monday, March 17th

The G. W. V. A.

FANCY DRESS CARNIVAL

IN THE ALBION HALL

(Not in New Armouries as previously announced)

There will be lots of fun and many valuable prizes offered for the best costumes.

Good floor and good music by Lynch's Orchestra

Tickets 50 Cents — Everybody Welcome

FOR BUYING OR SELLING USE BULLETIN WANT ADS

Money and Markets

Grain Price Fluctuations

Supplied by W. Ross Alger & Co., Correspondents
Logan & Bryan

RANGE IN WINNIPEG

OATS—	Open	High	Low	Close
May	71¼	72½	71¼	72
July	70⅞	71⅞	70⅞	71⅞
FLAX—	Open	High	Low	close
May	341	344	338	338
July	325½	327½	324½	326
BARLEY—	Open	High	Low	Close
May	91	93⅛	91	93⅛
July	91½	93½	91½	93

RANGE IN CHICAGO

CORN—	Open	High	Low	Close
March	142	144¾	141	143½
May	133	136½	133	135½
July	127⅞	130½	127⅝	129½
OATS—	Open	High	Low	Close
March	61⅜	62⅛	61⅜	61½
May	62¼	64	62	63¼
July	62¾	63¾	62½	63⅛

GRAIN MARKETS

WINNIPEG.

Oats	
2 C.W.	74
3 C.W.	66½
Extra 1 feed	68
No. 1 feed	64½
No. 2 feed	61½
Barley	
3 C.W.	90⅝
4 C.W.	85⅝
Rejected	79½
Feed	78½
Flax.	
1 N.W.C.	3.38½
2 C.W.	3.35½
3 C.W.	3.15½

CHICAGO GRAIN

CHICAGO, March 10.—Authoritative suggestion that wheat might command as high as $3.50 a bushel, gave the corn market a further upward impetus today. The close was stronger 2¾ cents to 4¼ cents net advance, with May 1934, to 136¼, and July 129¾ to 129⅞. Oats gained ½ cent to 2 cents and provisions 60 cents to $1.00.

WINNIPEG GRAIN.

Winnipeg, March 10—Oats closed 1¼c higher for May and 5c up for July. Barley closed 3¼c higher for May and 4c higher for July. Flax closed 2c lower for May and 15c lower for July.

Oats opened ⅝ to 1½c higher for May at 71¼ to 71⅝c and 1½c higher for July at 71c. Barley opened 1¼c higher for May at 91¼. Flax opened 4c lower for May at 341 and 3c lower for July at 325½.

Inspections on Saturday totalled 88 cars for all grains. The contract grades of wheat were 29 cars.

CHICAGO CLOSE.

Chicago, March 10.—Trading futures: Corn, May 135¾; July 129¼. Oats, May 63¼; July 62¾.

Close cash: 3 yellow, 1.43¼; 4 yellow, 1.39 to 1.41; 5 yellow, 1.37 to 1.38. Oats, 3 white, 61 to 62¼; standard, 61 to 63½c

Grain Prices at Elevators

Supplied Through United Grain Growers Limited

Wheat	
No. 1 Northern	2.06
No. 2 Northern	1.97
No. 3 Northern	1.89
No. 4 Northern	1.85
No. 5	1.77
No. 6	1.63
Feed Wheat	1.63
Rejected 1 Northern	1.90
Rejected 2 Northern	1.77
Rejected 3 Northern	1.60
Rejected 4	1.48
Smutty 1 Northern	1.81
Smutty 2 Northern	1.71
Smutty 3 Northern	1.62
Smutty, No. 4	1.48
Oats	
2 C.W.	67
3 C.W.	65
No. 1 feed	66
No. 2 feed	63
Rejected	60
Rye	
No. 2	140
Rejected	135
Barley	
3 C.W.	85
No. 4 barley	80
Rejected and feed barley	75
Flax.	
1 N.W.C.	3.50
2 C.W.	3.47
3 C.W.	2.87
Rejected	2.81

LOCAL LIVE STOCK

ALL PRICES STEADY.

Stocks received at the Edmonton stockyards on Monday consisted of 29 cattle, 83 hogs, 17 calves, 1010 sheep, 20 horses. Monday's prices were:

Steers, extra choice export	$11.50 to $13.00
Steers, fat choice butcher	10.00 to 11.50
Steers, common	9.00 to 10.00
Heifers, common to choice	8.00 to 9.50
Cows, choice butcher	8.00 to 9.00
Cows, canners	4.00 to 4.50
Cows, medium butcher	7.00 to 8.00
Bulls	6.00 to 7.00
Veal, calves	8.00 to 10.00
Veal calves	6.00 to 8.00
Stockers—(Feed and watered).	
Stockers, yearlings	8.00 to 9.00
Stockers, 2-year-old steers	8.00 to 10.00
Stockers, cows	7.50 to 8.50
Stockers, cows canners	4.00 to 5.00
Springers and milkers—(Feed and watered).	
Springers and milkers	$65 to $110
Sheep—(Feed and watered).	
Sheep, good wethers	$10.50 to $11.50
Sheep, fat lambs	10.50 to 12.50
Hogs, select, off cars	$17.75
Hogs, select off cars	17.75
Hogs, fed and watered	17.00

CHICAGO LIVE STOCK

CHICAGO, March 10.—Hogs—Receipts, 52,000. Market opened steady, mostly 10 to 15c higher. Estimated receipts 40,000. Bulk of sales, $18.75 to $19.75. Heavies, $18.75 to $19.60; light, $18.35 to $19.00; packing, $18.65 to $18.90; throwouts, $17.75; pigs, good and choice, $16.50 to $17.75.

Cattle—Receipts, 21,000. Good and choice and beef steers and butcher cattle fully steady; other grades slow, 25 cents to 25 cents lower. Calves 25 cents lower. Estimated tomorrow 15,000. Day quotations stand.

Sheep — Receipts, 22,000. Market fully steady. Estimated tomorrow, 13,000. Day quotations unchanged.

UNITED GRAIN GROWERS, LTD.

Last week's receipts at the Edmonton stockyards: Hogs, 7,716 hogs, 2,562 sheep. This week's receipts: 580 cattle; 831 hogs; 194 sheep. Corresponding week a year ago: 202 cattle, 772 hogs.

Cattle: Owing to the congested cold storage receipts were again light this week. With a slow market the prices held some as previous week. Heavy export steers 12c to 14c, choice fat steers 11c to 12c, good butcher steers, 10c to 11c, medium and stocker steers, 6c to 8c, choice cows and heifers 8½c to 9½c, good butcher cows 7c to 8½c, medium and stocker cows 5c to 7c, canners and cutters 4 to 5½c, bulls 5c to 7c, oxen 6c to 8c, veal calves 9c to 10c.

Top price on cattle a year ago 10½c.

Hogs: Very few hogs on the market, with a good demand. Earlier receipts brought $17.50 off cars while Friday's hogs sold at $17.75.

Top price on hogs a year ago 19.25.

Sheep: Practically no sheep on the market this week. Prices unchanged. There have been a number of enquiries for good breeding stock. Lambs 11½c to 12c, wethers 10c to 12c, ewes 8c to 10c.

WINNIPEG LIVE STOCK.

Winnipeg, March 10—Receipts at the Union stockyards today were cattle, 16 calves, 109 hogs and 159 sheep. Butcher steers, 12 to 14c; heifers, 10 to 12; cows, 7 to 9½c; bulls, 5½ to 7½c; stockers and feeders, 6 to 10c; calves, 6 to 12; spring lambs 10 to 12; sheep, 10 to 11; hogs, fed and watered, 17.75; hogs, f.o.b., 17.25; sows and heavies, 12.50 to 15; stags, 10 to 11.25; lights, 12.50 to 15.50.

TORONTO LIVE STOCK.

Toronto, March 10—Receipts at the Union stockyards this morning were 4,000 cattle, 215 calves, 1,246 hogs and 229 sheep. Choice export cattle, 13 to 14; export bulls, 10.25 to 11; common gained ¼ at 20¾. Canadian Cottons were at the gain of ¼ at 51. Converters were at a net gain of ¼ at 81, and Pennsaps sold unchanged at 65. Asbestos preferred gained a small fraction at 65¼. Maple Leaf ¼ at 111¼. Smelters recovered its dividend and more at 26, and Quebec Railway advanced ¼ to 21¼. Brazilian was a fraction higher at 32¾. Steamships preferred closed a point at 75. The bonds were less active, all the Victorys closing fractionally lower. Sales—Shares, 3,367; bonds, $630,500.

BEGINS DUTIES AS RECEIVER OF G.T.P. RAILWAY

Operation of Road Is Otherwise Carried on as Before the Change

Ottawa, March 10.—Hon. J. D. Reid today entered on his duties as receiver of the Grand Trunk Pacific railway system. Operation of the road is otherwise being carried on as heretofore. W. P. Hinton, general manager is in charge of the management. He has agreed to conform to the requirements of the order under which Dr. Reid was appointed. All other officials of the system are required to facilitate the carrying out of the powers and duties of the receiver. Penalties are provided for obstructive by officers of the system as follows:

Officers, $1,000 for each offence; a manager, $5,000; secretary or treasurer $2,500; clerk or other employee, $1,000.

Provision is made under the order that no proceeding under this provision shall render the government of Canada or its government receiver, or any one acting under the authority of the government receiver, or of the receiver, liable to be sued. The Grand Trunk Railway company of Canada, or its any creditor or holder of any bonds, etc., for any claim by reason of the making of this order, or of anything done or to be done under the authority hereof, or under the authority of the government receiver, or of the exchequer court, nor shall afford any defence to, nor shall prejudice any action of, the government of Canada which the government might lawfully make or take, had this order not been made."

All officers except the board of directors of the company, are to continue their present duties.

There is provision also that nothing in its provisions shall prejudice the exercise of the exchequer courts or by any court of any province, "to appoint a receiver or to order or decree a sale or foreclosure of any railway or section thereof or any property affected by this order, or to order that the minister of railways is first notified of the application."

No transfer of any shares in the capital stock is to be made, nor government receiver may, however, on the application of any person interested, permit any transfer to be made or completed.

News of the District

BOYNE LAKE

Bulletin News Service.

The auction sale of implements, livestock and household furniture of James Wilkerson was well attended, in spite of the weather, and very good prices were obtained. The sale was ably conducted by our local auctioneer, Mr. Moody. Our clerk, H. Peel, and proceeds amounted to about $1,000. Mr. and Mrs. Wilkerson will leave in a few days for Olds, Alberta. Pte. A. T. Burgess has returned from overseas and is visiting relatives here this week before going to the Strathcona military hospital for further treatment. He is accompanied by his wife.

A surprise party was held last Thursday evening at the home of Pte. Fleming in honor of her son, Pte. W. Flack, who returned to Edmonton for final examination at Strathcona military hospital.

A dance was held in Floating Stone school on March 3rd, with Miss K. McPherson as teacher for a second term.

Boyne Lake, March 6th.

CONFERENCE OF LABOR LEADERS

Sessions Are Being Held Preparatory to Western Conference Which Opens Thursday

Calgary, March 10.—Preparatory to the western conference which opens here on Thursday, the British Columbia Federation of Labor commenced a three-days' convention at the Labor Temple this morning. Business was selected as the meeting place in order that the delegates might be here to take part in the first mentioned conference, which opens immediately upon the conclusion of the deliberations of the B.C men.

The vice-president, J. Taylor, presided at the opening meeting this morning and the utmost interest is being taken in the proceedings by the labor men from the adjoining provinces. It is expected that close upon 100 delegates will be in attendance, over 80 of which have already arrived. Some of the principal matters which will claim attention will be a six-hour day, the lifting of the censorship and the right of free assembly and free speech. Resolutions regarding these and other questions will be further discussed at the western conference.

SUSTAIN CONVICTION OF EUGENE DEBS

Washington, Mar. 10—The Supreme court today sustained the conviction of Eugene V. Debs Socialist leader, found guilty of violating the Espionage act, through statements made in a speech at Canton, Ohio, last June, and sentenced to ten years' imprisonment. The opinion of the court was unanimous.

STOP CATARRH! OPEN NOSTRILS AND HEAD

Says Cream Applied in Nostrils Relieves Head-Colds at Once

If your nostrils are clogged and your head is stuffed and you can't breathe freely because of a cold or catarrh, just get a small bottle of Ely's Cream Balm at any drug store. Apply a little of this fragrant, healing cream into your nostrils and let it penetrate through every air passage of your head, soothing and healing the inflamed, swollen mucous membrane and you get instant relief.

Ah! how good it feels. Your nostrils are clear, your head is clear, no more hawking, snuffling, blowing; no more headache, dryness or struggling for breath. Ely's Cream Balm is just what sufferers from head colds and catarrh need. It's a delight.

CLOSING OUT

Auction Sale

Very Choice Dairy Cattle

Acting under instructions from Mr. W. S. Newman, I will sell by Public Auction at the Rice Sheppard Farm, two miles east of Strathcona Post Office, on the Wye Road,

Friday, March 14

the following:

16 Fresh Cows.
13 Cows coming in April 1st.
4 Cows coming in May 1st.
4 Cows coming in June 1st.
3 Cows coming in July.
1 Calf 5 months old.
1 Holstein Bull 3 years old.
1 Shorthorn Bull 18 months old.
1 Goat.
1 Saddle Pony.

TERMS CASH

SALE AT 1:30 SHARP

H. H. CRAWFORD
Auctioneer

TO LET

Premises formerly occupied by Northern Crown Bank, in C.P.R. Building, is available for immediate rental.

Will lease for five years; rental three hundred dollars per month.

This without exception is the best office space in Edmonton.

Apply to

P. K. REYNOLDS,
Land Agent, C.P.R. Bldg.

AUCTION SALE

FRIDAY, MARCH 14TH

40 head heavy brood Mares
1 carload heavy Geldings
1 carload Light Horses

Auction starts promptly at 1:30 p.m.

Friday, March 14th

—AT—

The Horner's Livery Barn

Will continue to hold auction sales at the same place and time—Friday of each week.

If you are in the market for Horses of this type, do not miss this sale.

We are convinced there is going to be a large demand for good heavy draft chunks on our future Horse Market, so we are purchasing at the present time only the best of young broke mares and Geldings.

Horses Sold at Private Sale

Can fill your order for carload lots.

The R. F. DYGERT CO. Ltd.

A. STITTSWORTH, Auctioneer
Phone 81510 - 1234

M. Anderson, Clerk.
Barns: 10034 103rd Avenue
10139 97th

FOR SALE

Farm Horses and Machinery

5% Discount to Soldiers

I have a number of good farm work Horses and good machinery to sell, with discount as above stated, to returned soldiers.

PHONE 81132

O. H. & F.

Phone or write us for prices on Feed Oats, Barley, flaked Oats, Barley Chop, Chicken Wheat, Hay, etc., etc.

CAR LOTS OR SMALL QUANTITIES. PROMPT SHIPMENT. CITY DELIVERY.

Alberta Pacific Grain Co., Ltd.

Elevator No. 7, Opposite C. N. R. Depot

Phone 2249

W S S

J. C. BIGGS & Co

BOND BROKERS

306 Agency Bldg.
EDMONTON ALBERTA

Cor. Saird & Bottom, Winnipeg.

LET US GIVE YOU AN ESTIMATE!

OFFICE FITTINGS, PARTITIONS, COUNTERS, FILING CABINETS

When you purpose making changes or alterations in your office, store or house, let us quote you. We will submit designs for your approval and all work is done by competent mechanics.

W. H. Cark & Co.

LIMITED

10330 109th Street Phone 4366

Farmers

WE HAVE

Money to Loan

On First Mortgages on well improved farms in the Edmonton District.

INTEREST RATE

8 Per Cent

Terms 5 years. No commission charged. Quick action. Owners only need apply. When answering give full particulars in first letter.

Julian Garrett, Ltd.

409 Agency Bldg.—Phone 5768
Edmonton

Insurance of All Kinds Handled. Farm Lands Bought and Sold on Commission. Let us List Your Farm.

NOTICE TO CREDITORS AND CLAIMANTS

IN THE MATTER OF THE ESTATE OF CHARLES GUY DESCHIMB, LATE OF THE SETTLEMENT OF RIFE, IN THE PROVINCE OF ALBERTA, DECEASED.

NOTICE IS HEREBY GIVEN pursuant to the order of the District Court of the District of Athabasca, that all persons having claims upon the estate of Charles Guy Deschimb, who was killed in action in France, on or about the 17th day of February, 1917, intestate, are required to file with the undersigned by the 15th day of April, 1919, a full statement duly verified by affidavit of their claims, and that after and of the securities if any, held by them, and after that date the Administrator of the estate of the deceased will distribute the assets of the estate among the parties entitled thereto, having regard only to the claims of which notice has been so filed, or which have been brought to his knowledge.

Dated at Edmonton, Alberta, this 27th day of February, A.D. 1919.

ABBOTT & McLAUGHLIN,
602 McLeod Block, Edmonton, Alberta, Solicitors for The Western Trust Company, the Administrator of the Estate of the above named deceased.

Approved: (Sgd) F. A. Morrison, J.

SHERIFF'S SALE

PROVINCE OF ALBERTA
TO WIT:

By virtue of a Writ of Execution issued out of the Supreme Court of Alberta at the suit of Abraham Crisman, plaintiff, and Thomas W. McKernan et al, defendant, and to me directed against the lands of Thomas W. McKernan et al, I have seized and taken into execution the following lands and the undivided one-third interest in the north-west quarter of Section thirty-one (31), township fifty-three (53), range twenty-five (25), west of the 4th Meridian.

Sealed Tenders for the purchase of this property will be received by me at my office in the Court House, Edmonton, up to 12 o'clock noon on Saturday, March 15th, 1919.

Sheriff's Office, March 3rd, 1919.

JOHN RAE
Assistant Sheriff.

Stock for Sale

To those who have a surplus of feed on hand. We have 300 head of Hereford and Shorthorn heifers and cows, all bred to registered bulls. Also a quantity of springers, breeding ewes and well broken work oxen.

WARD HILL Stock Co.

10114 101st Street
Barn phone 5438. Home phone 71198
Dept. 12

IMPORTANT

Auction

AT THE AUCTION MART,
Opposite Marquee Theatre,

THURSDAY, MARCH 11TH

At 2 p.m.

PARLOR, LIVING ROOM, AND DINING ROOM FURNITURE, CAREY SAFE, RANGES, INCUBATORS, ETC.

Partial list as follows:—

Massive Mahogany Parlor Suite, upholstered in silk, nice centre table, to match; living room suite, in oak, upholstered in leatherette 5 pieces; very pretty golden oak **Dining Suite,** consisting of buffet, nicely carved; Square Extension Table, and set of leather seated Chairs, all in perfect condition; Morris Chairs, occasional tables and chairs, rockers, sewing machine, carpets, congoleum squire, new crockery, glassware, bedsteads, dresser, men's new clothing; **Canada** Carey safe, **Gurney Oxford** ranges, 2 incubators.

ONE EXCELLENT CAREY SAFE, like new, size 23" x 22" x 34 high.

Goods now on View.

If you have anything to sell, see

HOWE, The Auctioneer.

Phone 6661. The Auction Mart

NOTICE

NOTICE IS HEREBY GIVEN in accordance with Section 7 of the "Drainage Act" that, by order of the Minister of Public Works, it is intended to undertake as a Local Improvement, certain works for the purpose of drainage, within the area hereinafter described:

The N.W. ¼ of Section 4; all of Section 5, 6, 7; the W. ¼ of Section 8; W. ½ of Section 17; all of Section 18 and 19; S. ½ and N.W. of Section 30 and the W. ½ of Section 31, all in Township 45, Range 24, West of the Fourth Meridian.

The N.E. ¼ of Section 1; the E. ½ of Section 12; the E. ½ of Section 13; the E. ½ of Section 24; all of Section 25; all of Section 36 and 37 in Township 46, Range 24, West of the Fourth Meridian.

The estimated cost of the drainage work is eighteen thousand seven hundred and seventy-eight dollars ($18,778.00) and this cost will be assessed and levied against such parcel of land and roads mentioned in the schedule hereunder, AND RESIDENT OWNER within the area described above, WHO SIGNED THE PETITION calling for the work to be done, may at any time before the work is begun, withdraw from such petition by serving the Minister by registered mail, with a notice of withdrawal. Such notice is given in Form "C" of the Drainage Act. The Court of Revision will sit on the 25th day of March, 1919, and ANY OWNER who considers the estimated assessment against his lands as given below, to be unfair, may appeal against such assessment by serving the Minister by registered mail, with a notice of such appeal on or before the thirty-first day of March, 1919.

The lands affected by the proposed drainage work, and the portion of the estimated cost assessed and to be levied against each parcel of such lands and roads, are as follows:

Description of Land	Estimated Assessment	Description of Land	Estimated Assessment
S. W. 31-45-25-4	$ nil	S. 13-45-24-4	nil
N. W. 31-45-25-4	nil	N. E. 24-45-24-4	1,548.00
S. W. 30-45-25-4	nil	S. E. 24-45-24-4	$ 309.60
N. W. 30-45-25-4	nil	S. W. 18-45-23-4	nil
S. E. 19-45-25-4	nil	N. W. 18-45-23-4	nil
N. E. 19-45-25-4	nil	N. E. 18-45-23-4	800.00
S. W. 19-45-25-4	227.50	S. E. 18-45-23-4	142.00
N. W. 19-45-25-4	227.50	N. W. 8-45-23-4	414.70
S. E. 19-45-25-4	455.00	S. W. 7-45-23-4	nil
N. E. 19-45-25-4	520.50	S. E. 7-45-23-4	1,629.00
S. W. 17-45-25-4	65.00	N. E. 7-45-23-4	nil
S. W. 5-45-25-4	$ 945.10	N. W. 7-45-23-4	nil
N. W. 5-45-25-4	1,064.10	N. E. 24-45-24-4	$ 13.00
N. E. 5-45-25-4	1,064.10	N. W. 24-45-24-4	nil
S. E. 6-45-25-4	650.00	N. E. 25-45-24-4	101.20
N. W. 6-45-25-4	650.00	N. W. 25-45-24-4	101.20
N. W. 6-45-25-4	1,260.00	S. W. 25-45-24-4	748.8
N. E. 1-45-24-4	132.00	S. E. 25-45-24-4	718.4
N. E. 1-45-24-4	83.20	N. E. 25-45-24-4	nil
N. W. 1-45-24-4	106.60	Rural municipality of Montgomery	
N. E. 12-45-24-4	nil	No. 66, concession of benefit to roads	2,887.50
S. E. 13-45-24-4	nil		

L. C. CRAIGSHAW,
Deputy Minister of Public Works.

TO FARMERS AND RANCHERS!

Make some easy money. Buy feeder steers to put on the grass this summer. You can get the good ones at reasonable prices from

T. F. CADZOW, Edmonton Stock Yards

PHONE 71322

To Owners of

HUDSON AUTOMOBILES

1910, 1911, 1912 AND 1913 MODELS

WE have purchased all the parts for these models which the Hudson Motor Co. had in their SERVICE STATION at Toronto, and we are selling these at a great reduction.

You can put your old Hudson in good shape again at a comparatively small cost.

Write us for prices on anything you need.

The Dominion Automobile Co., Limited

146-150 Bay St., Toronto, Canada

P.S. Do not write us for parts for recent models. These must be purchased from your local dealer.

RAYALTA STOCK FARM

"THE HOME OF GOOD STOCK"

Present offering consists of 19 Purebred Shorthorn Bulls, Reds and Roans, ranging in age from 12 to 24 months—the "thick lowest kind."

Also five pairs of young Mares and Geldings—all farm raised and broken.

Intending purchasers met by appointment at Volmer Siding, on the C.N.R.

For prices and description, call, write, or phone H-509.

Angus McDonell

R.R. No. 1, ST. ALBERT P.O.

TOOK SEVERE COLD

ON HIS LUNGS

Coughed Phlegm and Blood

On the first appearance of a cough or cold, do not neglect it, but get rid of the cause. Neglect means a chance to grow worse, and germs settled on the lungs, causing bronchitis, pneumonia or other serious troubles.

Dr. Wood's Norway Pine Syrup will cure the cough or cold on its first inception and perhaps save you years of suffering.

Mr. G. F. Stratychuk, Canora, Sask., writes: "Last winter I took a most severe cold on my lungs and began coughing up phlegm and blood most of the time. I had the cough for ever two months, and took a great deal of different medicines, but found no relief from them. At last a friend advised me to take Dr. Wood's Norway Pine Syrup, which I did, and it gave me quick relief. I am feeling much better and today I am enjoying good health again."

The marvellous results that Dr. Wood's Norway Pine Syrup has achieved in its cures of coughs and colds has caused many so-called "pine" preparations to be put on the market, which do not contain any pine whatever. See that you get the genuine when you ask for it.

Put up in a yellow wrapper; three pine trees the trade mark. 25c, 50c and 50c. Manufactured only by The T. Milburn Co., Limited, Toronto, Ont.

Farmers

WE HAVE

Money to Loan

On First Mortgages on well improved farms in the Edmonton District.

INTEREST RATE

8 Per Cent

Terms 5 years. No commission charged. Quick action. Owners only need apply. When answering give full particulars in first letter.

Julian Garrett, Ltd.

409 Agency Bldg.—Phone 5768
Edmonton

Insurance of All Kinds Handled. Farm Lands Bought and Sold on Commission. Let us List Your Farm.

Announcement

MR. R. H. DREVER, FORMERLY WITH F. C. LOWES, RENTALS AND LOANS, LTD., IS NOW ASSOCIATED WITH THE NORTHERN INVESTMENT COMPANY, LTD., AS MANAGER OF THE REAL ESTATE AND RENTAL DEPARTMENT

NORTHERN INVESTMENT COMPANY, LTD.

AGENCY BUILDING EDMONTON, CANADA PHONE 6177

FOR HIGHEST PRICES AND PROMPT RETURNS, SHIP YOUR **HIDES AND FURS** TO

A. Carruthers Co., Ltd. Edmonton, Alta.

A WANT AD. IN THE BULLETIN IS A GOLD MINE TO YOU

Use Your Phone Ours is 9324
Day Phone - - 9324
After 5:30 p.m. - 9327

All telephone instructions regarding advertising are at sender's risk unless confirmed in writing.

RATES FOR CLASSIFIED OR WANT ADVERTISEMENTS.

Situations Vacant, Situations Wanted, To Rent, Articles For Sale, Lost or Found, Business Cards, etc. 1c per word per issue; 10c per word per week; 20c per word per month. No advertisement taken for less than 25c for one insertion; 40c for two insertions; 50c six insertions.

In computing the number of words in an advertisement Figure groups of five or ten figures one word. Dollar marks and all abbreviations each count as one word.

Advertisers who desire may have replies addressed to a box at The Bulletin and forwarded to their private address. A charge of 10c is made for this service.

This charge covers insertions in the Morning and Evening editions of The Bulletin.

Special contract rates for standing cards, full information of which will be given at the Office.

Notice to Our Advertisers

There are uncalled for replies awaiting holders of the following: 12, 79, 81, 83, 97, 99, 101, 104, 106, 109, 110, 114, 116, 120, 121, 122, 124, 125, 126, 128, 130, 131, 143.

PERSONAL

FURNITURE, CARPETS AND RANGES sold on easy payments. Joel L. Dodds Co. C-21

PICTURE FRAMING, ROLLS OF HONOR. Great West Art and Frame Co. — 4524 — 102C Jasper Avenue. 12-24

MARRY—JOIN OUR BUREAU; LARGEST, oldest in Canada. Secrecy guaranteed. P. O. box 92219, Winnipeg. 8-13

ALEXANDER, H. P.—CARPENTER AND Builder, Jobbing in all its branches. Phone 71949. A-22

WOULD YOU MARRY IF SUITED? Will guarantee to please. Write Confidence, Write P.O. box 1205, Edmonton, Canada.

EMPIRE SECOND-HAND STORE, HIGHEST price paid for everything. 10248 101st Street. Phone 2590. C-4

WHEN WANTING A NEW BUILDING OR any kind of carpentry, phone 5058. J. Taylor. 146-62c

CARPENTER WORK AND REPAIRS promptly attended to. Phone 72358. F. Pearson. 520-126b

BACHELOR, AGE 38, WITH GOOD ranch and cattle, wishes to correspond with young woman about 25 to 35 years, with view to entertainment. Address Joe George, The Camp, Cheraton, B.C. 528-61b

SPIRELLA CORSETS MADE TO MEASure. New models. Phone for corsetiere, 2893. Miss Munro. 224 Alberta Block. Hours 1 to 6. 256-62c

ROBERT CHAMBERLAIN, COME HOME. Baby is very badly. Mother is ill. Write and I am longing for your return. Write if you need money. 256-62c

ALL PERSONS THAT LEFT REPAIRS or require a duplicate prescription of eyeglasses purchased from Dr. Tolmie or Johnson & Hube, opticians, can secure same at Irving Klein's Optical Store, 10035 Jasper Ave. Phone 5294. Where poor eyes are avoid glasses. 5-13

CUSTOM HATCHING — BRING ALONG your eggs and I will hatch them for you. Will set Wednesday evening, 12th inst., and every week until further notice. Have been at it more than 25 years. A few good White Wyandotte Cockerels for sale. John W. Longmuire, 11325 86th St., Edmonton. Phone 71232. 504-62c

BUILDING AND REPAIR WORK, IN city or country, estimate given. Phone 82979. C-45

WE COLLECT RENTS, BUY AND SELL furniture and have for rent furnished places. Property left in our care. Asher's Exchange, 9512-17 Jasper Ave. Phone 1866-2866. A-15

Western Exchange, Ltd.

BUYS, SELLS or EXCHANGES EVERYthing that has a resale value. Phone 1 turned down. Household furbishings a specialty. Ask the man who has tried us if this is of no further use to you if not, call on the exchange. A great variety of furniture at the old prices on hand. Phone 1322. Address 10027 101st street (old Namayo) also at 9706 104th avenue. W-16

JOLLY MAIDEN, WEALTHY WIDOW, marry. Everybody write. Stamp for reply. Lillian Sproul, station H., Kansas City, Mo. 4524-tf

MRS. NELLIE DALZELL
PAYS BEST PRICES FOR LADIES' AND Gents' discarded clothing.
9603 Jasper E. Phone1348. D-13

SHAW & CO.—Cash paid for your discarded Clothing. Men's Suits specially desired. Phone 6635. S-3

BOWS YOUR SACQUET? DOES YOUR back need binding? Have it expertly bandaged instead. Send along Martin Rubber Bandage Shop, Jasper Place. Phone 6906. M-6

H. HASSALL & CO.

9687 Jasper Ave. Phone 3336.
Dealers in high-class second-hand clothing. H-24

SITUATIONS WANTED—Male

RETURNED SOLDIER IS DESIROUS OF getting light employment; or is willing to invest his bounty in a home. Best of services would be of use. Box 1, Bulletin. 497-62c

SITUATIONS WANTED—FEMALE

DRESSMAKING—DAILY ENGAGEMENTS taken. Phone 6037. 491-72c

WANTED TO BUY

WANTED TO BUY—REMINGTON TYPEwriter, No. 10; also Clock of brass. Address 10048 96th Street. Phones 4544, 5344. G-tf

WANTED TO BUY—5-ROOMED HOUSE, between 100th and 116th Street, on Gillmurray. G-x-tf.

DOG WANTED—SPANIEL OR COLLIE preferably, about six months old. 479-62c 81349.

WANTED TO BUY—COTTAGE AND LOT in Half Moon Lake, east of Hotel Dodson. Send best cash price to P.O. Box 519, Edmonton. 5-13

WATED TO BUY—ROOMING HOUSE OF 10 to 15 rooms. Will buy the furniture and take over lease. Phone 5444 evenings. 354-62c

WANTED TO BUY NO. 1 FEED OATS IN carload lots; also Timothy Hay. Write f.o.b. siding station. E. B. Tolmie Co. Ltd., Calgary, Alta. 5-13

WANTED—TO BUY VEAL CALVES AND small calves. Phone 5315. 10135 93rd ave. 259-62c

WANTED TO BUY, BUNABOUT—WILL pay cash for good runabout, late model. Phone 72052 any evening after 7 p.m. M-tf

WANTED—TO BUY REMINGTON OR Underwood typewriter; will pay cash. C. E. Gourlay, 10241 Jasper. Phone 6544. 4-13-tf

100 LADIES' AND GENTS' SUITS, SECOND-hand furs, etc.
H. HASSELL & CO. Phone 3336 tf

FOR BUYING OR SELLING USE BULLETIN WANT ADS

HELP WANTED—MALE

RETURNED SOLDIERS AND DIScharged men, you can do real well in the auto trade or building, Auto, D. R. Gas and tractors. A few weeks' training at the HEMSILL MOTOR SCHOOLS will give you the necessary experience. H-13

FREE HOMESTEADS — BEST CHOICE. Apply Harry Fox Hibbonson, Agent, Bradburn-Thomson block, 101st street. tf

WANTED—REPRESENTATIVES IN EVery good district in Alberta where not represented to sell Canada's greatest nurseries. Largest list of hardy stock recommended by Experiment Stations. Experience not necessary. Good commission. Exclusive territory. Permanent. Write for terms. Stone & Wellington, Toronto, Ont. W-tf

EXPERIENCED FARM HAND WANTED at $30 per month for the year. Apply W. A. Urquhart, Islay P.O. Phone 8300. 496-62c

WANTED — BLACKSMITH, GENERAL good prospects at Onoway C.N.R., 25 miles from Edmonton. Thriving community. Onoway U.F.A. 496-62c

FREE HOMESTEADS—4 VALUABLE claims, 60 miles from Edmonton; soldiers or civilians. Room 16 Bradburn-Thomson block, 101st St. 162-tf

FIRST-CLASS COAT MAKER WANTED. John W. Maden, Merchant of Fine Clothing, Saskatoon, Sask. 456-62c

WANTED—CREAMERY MANAGER FOR small creamery, Apply D. D. Gamsby, Markerville, Alta.; or Corona Hotel Edmonton. 549-62c

FIREMEN, BRAKEMEN, $150 TO $200 monthly; experience unnecessary, must study easy necessary spare time; send stamp. Railway Association, care Box 88 Buffalo, N.Y. 261-tf

FARMERS AND FARMERS' SONS, DON'T remain idle this winter. Learn gas tractor and automobile engineering in nine spare time at Hemphill's Motor Schools, Lethbridge, Calgary, Saskatoon, Regina, Brandon, Winnipeg, Vancouver and Portland, Ore. H-13

WANTED—TENDERS TO LOAD COAL at Round Hill Station, Alberta. Apply For particulars apply Alliance Coal Co. Calgary. 515-60c

WANTED—YOUNG MAN FOR CIRCULAR Tin Dept. for outside work; must be able to handle horses and have train walking distance of Keen Post Office. Apply Circular Tinning Manager, The Bulletin. tf

PEACE WORK AT WAR PAY GUARANteed for three years. Knit generally needed socks for us on the fast, simple Auto-Knitter. Full particulars today. Enclose stamp. Auto-Knitter Co., Dept. 67 College St., Toronto. 16253-86c

200 MORE MEN WANTED TO LEARN Auto, Tractor and Motor Boat Jobs now and you will be ready for the big paying positions, which are sure to come. We have many different tractors, autos, stationary engines, electric devices. Our master mechanic teachers are guided by printed instructions from the U. S. A. government board of education. Fee, $50. Free required, six months to two months. We also teach special course on steam engineering and boilers. Call or write for free catalogue.
HEMSILL TRADE SCHOOLS,
10262 101st St., Edmonton
Branches at Calgary, Saskatoon, Regina, Lethbridge, Winnipeg, Vancouver and Portland, Ore. H-13

HELP WANTED—FEMALE

WANTED—CHAMBERMAIDS AT ONCE. Apply Royal George Hotel. 543-61c

WANTED — LAUNDRY HELP. APPLY Dominion Laundry, Calgary Street. 5-13

WANTED—CAPABLE GIRL FOR HELP. or and companion on homestead. Apply, Mrs. Trowsdale, Box 1, Bulletin. 456-62c

WANTED—A GIRL OR WOMAN FOR general housework family of two adults. Apply, 11605 84th Street. Phone 72372. 516-62c

EXPERIENCED COOK, GENERAL — NO children. Good wages to right party. Apply, 2017 116th Street. Phone 82292. 455-62c

FIRST-CLASS GENERAL MAID — BEST salary and good home. Call on Mrs. Dingle, 10117 85th Ave., or Phone 72322. 522-60c

GOOD SMART GIRL WANTED OVER 15 years for clear hot water, light kitchen to Central City Rex Co., 111th and 101st Streets. 5-13

MIDDLE AGED FARMER WANTS A respectable woman or widow, about 30 years of age, to keep house. For particulars apply Box 20 Falun P.O. Alta. 5-13

WANTED—YOUNG WOMAN FOR FARM; must be a good cook, washing not heavy, no outdoor work; $35 per month; should understand milking. Apply Mrs. Mrs. Weir, Killalan Stock Farm, Strathcona, Alta. 541-60c

100 LADIES' DISCARDED SUITS, DRESSes, skirts, waists, furs, etc.
H. HASSELL & CO.,
Phone 3336. 9677 Jasper.

WANTED — FARMER'S HOUSEKEEPER. Don't mind one or two kiddies. Young woman. Reply to box 44, Bulletin. 246-62c

**PEACE WORK AT WAR PAY GUARANteed for three years. Knit generally needed socks for us on the fast, simple Auto-Knitter. Full particulars today. Enclose stamp. Auto-Knitter Co., Dept. 67 College St. Toronto. 16253-87-c

TEACHERS WANTED

WANTED — SECOND CLASS TEACHER for Happy Hill School District. Duties to commence March 1st. Salary $75 per mies, station eight miles. Phone, furnish, etc., in school house. Apply Secretary-ordinance, J. M. Craig, secretary, Evarts, Alberta. 5-13

WANTED—MALE TEACHER FOR LAC a Nonne Separate School, first or second-class term, eight months, commencing March 1st; salary $90 per month, apply to G. F. Robinson, Secretary-Treasurer, R. R. No. 2, Alta. 506-62c

WANTED AT ONCE, A LADY TEACHER for the Family S.D. No. 1744 second-class teacher preferred, state salary, experience and salary wanted to Chas. C. Mitchell, Sec.-Treas., Carmel Station, R.R. No. 2, Alta. 444-62c

WANTED—TRACHER, MALE OR FEmale for Hillside Sep. No. 1708 salary $75 a calender month for six months from April 1st. Reply before the 20th inst. to J. Finlay, Bion, Alta. 497-62c

WANTED—LADY TEACHER FOR THE Hillside S.D. No. 1708 for the term of one year. Applicants state qualifications, experience and salary expected. Address S. L. Dagnegard, Sec.-Treas. Bion, Alberta. 479-62c

TEACHER HOLDING SECOND-CLASS certificate wanted for Rutherglen S.D. No. 1906, Bon Accord District, to commence immediately. Apply, stating salary and experience to J. Dickson, Sec.-Treas., Viking, Alta. Early applications will receive preference. 537-62c

TEACHER WANTED—CERTIFICATED, Mayberidge School 2829. Duties to commence April 1st. Salary $75 monthly. Apply Wm. J. Jaya, Sec.-Treas. Federah, Alta. 482-62c

WANTED TEACHER — MALE OR FEmale for the Albert S.D. No. 2358. Second or third class certificate. Duties to commence March 1st. Apply, stating salary, to E. J. Jones, Sec.-Treas., Irma, Alta. 481-62c

TEACHER WANTED FOR LORENDALE S.D. No. 2339, holding third class certificate and salary asked by letter, or phone 8317. R. C. Gilpin, Sec.-Treas., Box 5, Viking. 474-60c

TO TEACHERS AND TRUSTEES—FROM date the Teachers' Agency branch of my business will be in charge of Mrs. Lilly Ward, a first class Alta. certificated teacher. I shall devote my whole time to the school supply branch representing in Alberta, the L. Christie of Brandon, and the Waterman Waterbury Co. of Regina. I wish to thank you all for the hearty support accorded me during the past year. H. F. Mullett, Educational Specialist, 9687 101st St., Edmonton. M-tf

SCHOOL DAYS By DWIG

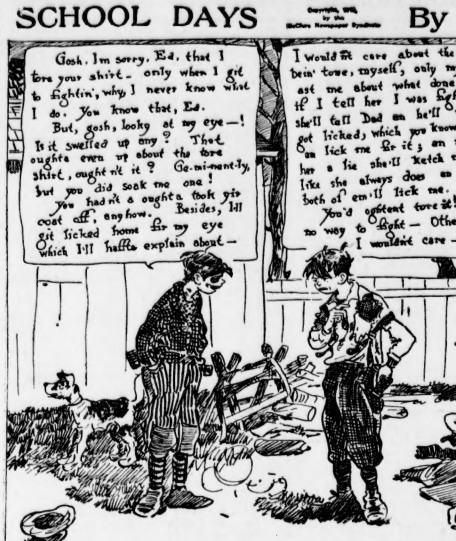

TEACHERS WANTED
(Continued)

TEACHER WANTED FOR GREGERSON S.D., No. 2034, duties to commence April 1st. T. L. Hart, Secretary, Mentor, Alta. 494-59c

WANTED FOR SOUTH PERHIBIA S.D. No. 2328, a qualified second-class teacher having previous experience. Salary $1,000 per annum. Apply to J. Heath, South Perhibia, Alta. 506-62c

TEACHER WANTED FOR BRAGG O'Brenchie S. D. No. 2281, first-class professional certificate. Apply, stating salary wanted to C. B. Wood, Box 81, Mannville, Alta. 531-60c

TEACHER WANTED AT ONCE, SECOND class certificate, for Bridstow S. D. No. 3488, state salary. Geo. A. Chambers, Sec.-Treas., Bridstow, Alta. 531-60c

WANTED — MISCELLANEOUS

WANTED—1 CAR OF TAMARAC FENCE posts (seasoned). State prices boarded on car. Apply, Bulletin, Box 15. 537-62c

LEARN TO USE VICO AND DEVIL Reach Powder. Sure death. 9002 102nd avenue. Phone 6268. G-28

HOUSEKEEPING ROOMS

TWO-ROOMED SUITE FURNISHED, high ceiling, cellar, cistern, bright, cheerful, comfortable apartment. Reasonable rent. Apply 10126 96th Ave., strong block, 10127 104th Street. 555-tf

ROOMS TO RENT

UNFURNISHED ROOMS AND SUITES, newly decorated, rents reasonable. Also stores. Montgomery's corner, 9595 Jasper East. Phone 1521. 20-tf

ROOMS WANTED

WANTED—TO RENT, LIGHT HOUSEkeeping rooms furnished or small apartment or will share another apartment with desirable tenants. Phone 4848. 16391-tf

ROOMS TO RENT—Furnished

FURNISHED HOUSEKEEPING ROOMS to let; hot and cold water; heated. Apply 1036 101a Ave. 463-60c

BRIGHT FRONT ROOM WELL HEATED with piano. Excellent location. 9629 107th St., south of Jasper. 5-13

FOR RENT—LARGE STEAM-HEATED modern housekeeping suite, central, no children. 5-13

FURNISHED ROOM, CLOSE IN, GENtleman preferred. Apply 10234 104th St. Phone 2565. 5-13

TWO-ROOM SUITE NICELY FURNISHed for light housekeeping. 10234 104th St. Phone 2565. 5-13

EDINBURGH HOUSE, STEAM HEATED, nicely furnished; accommodations for gentlemen; near car; reasonable. 9624 MacDougal, 10206 104a St. Phone 3033. M-tf

ALBERTA HOTEL HAS NICE, CLEAN, comfortable rooms, some with bath attached; weekly rate $2.50 upwards; 25c repass plan; elevator service; rates reasonable. Phone 2186.

HILLSIDE HOUSE — CENTRAL; HOT and cold water; ideal housekeeping suite. 9619 104th St. H-7

APARTMENTS TO LET

FOR RENT—FURNISHED APARTMENT with or without private bath. Phone 2565. Apply 10234 104th street 5-10

FOR RENT—FURNISHED OR UNFURNished apartments, with or without bath; $40 to $60 per month. Apply, between 2 and 5 p.m., Suite 1, 10049 104th Street. 9-10

HOUSES FOR RENT

ONE 4-ROOMED MODERN HOUSE FOR rent in west end. Phone 81122. 5-13-tf.

TO RENT—8-ROOMED HOUSE, FULLY modern, hardwood floors, hot water heating and garage. Phone 2565. 516-60c

TO RENT—FURNISHED HOUSE, roomed shack on 107th Ave. with large garden. Apply 10728 102nd street or phone 5091. 16166-60c

TO RENT—A MODERN 7-ROOM HOUSE. Apply T. H. Bowden. Phone 1815. tf

HOUSES WANTED

WANTED — RESPONSIBLE PARTY wishes to rent six to eight roomed house or bungalow, hardwood floors, west end or south side. Would take lease. Phone 6031, evenings, 81482.

WANTED—APRIL 1ST, BY YOUNG MARried couple, furnished house or suite west end of Garneau. P.O. Box 1304. tf

HOUSES FOR SALE

A FEW OF THE BEST
GLENORA TEN ROOM MAGNIFIcent home and full lot on desirable corner, finished with hardwood floors, oak trimmings. Large fireplace, library, large and airy bedrooms, tiled bathroom, sub-divided basement, hot water heating, tiled fireplace, garage, price $12,000; terms arranged to responsible party.

ON 125TH STREET, IN THE 100 BLOCK, a charming and cosy home of 7 rooms, 25x150 foot lot; with hardwood floors, fireplace, soft water tank, close to Westmount school. Price only $4,000; $1,000 cash, balance $40 per month.

ON 112TH STREET OVERLOOKING THE golf links, a 6-roomed modern home at right rooms, with 140x150 foot lot, taxes only $18 per annum. This home has a very attractive interior arrangement and two fireplaces. Price only $5,000; terms arranged.

JUST ONE LEFT, CLOSE TO THE UNIversity, 7 rooms, attractive interior, with enclosed panelled, sleeping porch, fireplace, hot air heating, maple floors. Price only $4,500; terms arranged.

ON 92ND STREET IN 114 BLOCK, AN attractive bungalow with 7 rooms, one in every respect, five rooms, two bedrooms. Price only $2,350.

The only exclusive House Agency in Edmonton
ALLAN, KILLAM, McKAY ALBERTA LIMITED
McLeod Building

HOUSES THROUGHOUT THE CITY ON easy terms. 5 rooms, fully modern, full lot, Highlands Street, $3,000. 6 rooms, modern, lot 33 1-3 x 150, 122nd street, $3,200. Listings wanted. ALLAN, KILLAM, McLEOD Bldg. Phones 9548-8268. B-32-tf.

NEW BUY IN EDMONTON—FULL LOT in west end and two houses, one small and other good size; all modern, close to car and pavement. Price for this week $5,500.

D. J. GILMURRAY
426 Tegler Block
Phone 2824—Evenings, 81269. G-29

9 ROOMS, 100TH AVE., $2,000; 6 ROOMS, 95th Street, $3,500; 7 rooms, 53rd Street, $2,500; 6 rooms 98th Street $3,000; 8 rooms, 42nd Street, $2,800; 8 rooms, 106th Street N., $3,500; 8 rooms, 100th Street N., $6,000; 10 rooms, 112th Street N., $6,000; 11th Street N., $2,000; lot, 118th Street N., $2,000; lot, north Oliver School, $1,200; lot, block 179, Garneau, $800; lot, Athabasca Ave., Garneau, $1,000; lot, block 5, Norwood, $400. Ducey, Union Bank Building. 5-13

A HONEYMOON IN ITSELF

A CALIFORNIAN HOME AND GARDEN in Edmonton, artistic force with massive pillar effect, a beautiful garden with wide verandah and cosy corners. The living room has large inglenook with a glorious fireplace; the dining room is panelled and has beamed ceiling; bed rooms and kitchen are large and airy and the whole is artistically decorated; hardwood floors and fully modern. Price $3,300; $500 cash, balance $30 per month.

WE ADVISE THOSE DESIRING TO GET in while there is still a chance to get in touch with our house department immediately. A good one-story house and one on two car lines, just the place for a good tenant to secure, and we have prospected two houses on this property well rented. We can sell 50x150 foot for $1,500, or 100x150 feet for $6,500, and if an apartment is erected we guarantee a net profit of over 15 per cent per annum on the investment. Twelve feet of this property at one time sold for $12,000.

ONE OF THE MOST ATTRACTIVE SEMI-bungalows left at war time prices. Fully modern, seven rooms, maple floors, furnace and fireplace, sleeping porch, etc. Price $4,100. Terms arranged.

The only Exclusive House Department in Edmonton
ALLAN, KILLAM, McKAY ALBERTA LIMITED, McLeod Building

W. C. ROWE—Houses for Sale—Very reasonable terms.

HOME SNAP—NO. 9631 100TH AVENUE. 7 rooms, stable, 100x150 lot, fruit and good terms. Exclusive sale. Ducey, Union Bank Bldg. LIMITED d-tf

DO IT NOW
$500 CASH AND BALANCE $30 PER month buys a very six-room house on 84st street, close to Jasper car line. Fully well equipped, bathroom, hot water, built-in features. Price only $2,850.

$300 CASH AND BALANCE $30 PER month buys a fully modern seven-room home in west end, close to Jasper, stairs and down; fireplace, laundry tubs, built-in features, hardwood floors, very cosy. Only $3,800.

The only Exclusive House Department in Edmonton
ALLAN, KILLAM, McKAY ALBERTA LIMITED
McLeod Building

LISTINGS

TO REAL ESTATE AGENTS—PLEASE take notice that I have withdrawn my house, 10130 117th Street, from sale and have appointed Allan, Killam, McKay Alberta Limited my exclusive agents. W. J. Foran, Artland, Sask.

LOST

LOST—ON THURSDAY NIGHT, SMALL gold watch; green dial; light gold chain with knife attached. Reward. Phone 5-13 548-61c

FOR SALE—MISCELLANEOUS

PITTSBURG SAFE, IN GOOD ORDER, for $75.00. Phone Bros. 410-11 McLeod Bldg. Phone 9548.

A SLIGHTLY USED MAHOGANY PLAY-er piano; we are offering at reduced price and easy terms.
MASON & RISCH LTD.
10154 Jasper Ave., Edmonton. tf

FREE AT HOME DR. LEE'S FAMOUS Hellandia dairy butter by sending $5.00 to J. Goebel, Chipman, Alta. 10 lbs. 75c. 425-7c

$140 BUYS A USED PIANO; ALSO ONE for $175 and a very fine one for $200. A Cross, 10014 101st Street, opp. McDougall church. Phone 4546. 7-27-tf

Campbell's Furniture Exchange, Howard Ave. just off Jasper. Phone 1314. WHEN YOU ARE THINKING OF SELLING furniture you will do better in saving and making money by dealing at the reliable store. c-16

CUSTOM HATCHING — BRING ALONG your eggs and I will hatch them for you. Will set Wednesday evening, 12th inst., and every week until further notice. Have been at it more than 25 years. A few good White Wyandotte Cockerels for sale. John C. Longmuire, 11323 86th St., Edmonton. 504-62c

STURGEON DISTRICT
320 ACRES, 12 MILES FROM CITY, 160 acres cultivated, good house and buildings, $40 per acre; good terms.
GOODWIN HOUSE ON 12TH STREET, $3,000.
GOODWIN BUNGALOW ON 24TH ST., $5,000.
GOODWIN HOUSE ON 11TH STREET, $5,000.
GOODWIN HOUSE ON 26TH STREET, clean best, $6,500.
GOODWIN HOUSE ON SOUTH SIDE, $3,500.
All above on easy terms. Apply,
J. C. BIGGS & CO
Real Estate Dept.
308 Agency Bldg. Phone 2434.

C. P. R. FARM LAND—CHOICE FARMS in well settled districts in Western Canada, low prices; twenty years to pay; irrigated lands in Sunny Southern Alberta with loan of $2,000 in improvements to assist new settlers. Act now; they are selling fast. For free booklets and full information write desk A, land commissioner, C. P. R. Calgary. Mr. Cameron, Gen. Supt., C. P. R. land, 938 1st street, East, Calgary. W-C

AMERICAN ORGAN IN GOOD TONE, walnut case. Cash or terms. Bellstaedt & Co., 10153 Jasper. Phone 1671. W-

UNDERWOOD TYPEWRITER, 5-POOT cabinet, combination safe, steam boiler, carbonator with motor attached. Hinda Bros., 10183 96th street. Phone 6212. 257-tf

A EARLY NEW BELL PIANO, CASE green, six octave, $175 cash or a small payment will buy it.
MASON & RISCH LTD.
10154 Jasper Ave., Edmonton. tf.

ALMOST NEW CLINTON PIANO, WALnut case, $150 cash. Bellstaedt & Co., Ltd., 10153 Jasper Ave. Phone 1671 H-3

WIRE CABLE
WE HAVE THOUSANDS OF FEET by 50 feet, double braided, price 10c12c 10223 97th street. Phone 4646.

WESTERN CAPITAL & BOTTLE CO.

A NEW DOMINION PIANO, MAHOGANY case, cash or terms. Heintzman & Co., Ltd., 10153 Jasper avenue. Phone 1671. J-3

PINE TONE LARGE ORGAN, PIANO case, $110 cash or terms. Mahogany finish with records, $175. Cash or terms. Bell Piano and Organ Co. Exchange, 9913-17 Jasper Ave. Phone 2590. A-x-tf

FOR SALE AT ONTARIO BARNS, FIVE teams of first-class mares, just arrived. Also one team, 1,750 lbs., mares, by owner. Will sell cheap for cash. Phone 5344. H-16

BUILDING FOR SALE, WITH OR WITHout lot, in first-class condition, 24 feet by 50 feet, double boarded, price $600. Will trade for Ford car. Phone 71191. D-18

HOOSIER CABINETS ON EAST PAY-ments. 10054 Rice street. Phone 6215. H-18

UNIMPROVED FARM LAND AND SEVERAL HOUSES FOR SALE. Apply to J. H. Gariepy, 50 Gariepy Blk. G-13

LOTS AND ACREAGE

GARNEAU—VIEW LOT OVERLOOKING river, full size, only $825. 95A Street, Norwood, full lot, $550. Glenora, 50x150, $1,250. Lot with one flat, $1,500. ALLAN, KILLAM, McKAY ALBERTA LIMITED

WE HAVE A FEW VERY SELECT RESIdential lots in Glenora at snap prices. See us.
ALLAN, KILLAM, McKAY ALBERTA LIMITED
McLeod Building

LOTS WANTED

WANTED—LOT IN INGLEWOOD ON water and sewer. Owner reply, stating lowest price. Box 111, Bulletin. 492-62c

REAL ESTATE FOR SALE

GARNEAU — UP-TO-DATE HOT WATER heated residence offered by owner. Address, Bulletin, Box 33. Phone 81111. W-x-58

FARMS FOR SALE

CAN YOU BEAT THIS? TWO FULL sections, two half-sections, four quarter-sections, improved. Edmonton district. Full sections, stock and implements, $40 per acre. Terms arranged. Apply Box 1, Bulletin. 445-60c

MIXED FARM, CLOSE IN TO CHAUVIN. $25.00 per acre; $1,000 will handle, balance arranged to suit. Good house, barn, well, all fenced. Apply Tom H. Sant, Chauvin, Alta. 445-60c

FARMS WANTED, 100 TO 640 ACRES also farms throughout the province. 160 acres joining Wetaskiwin, well improved, good terms. Lady Isabel wanted. J. Bent, Box 411 McLeod Bldg. Phone 9245. B-25-tf.

STOCK FARM FOR SALE

1120 ACRE FARM, 150 ACRES CULTIVated, good buildings, ideal location for stock, about 600 acres tillable. Price only $22 per acre, and wont take in some good city property. Allan Killam McKay Alberta Ltd.,McLeod Building. tf.

FARM FOR SALE—2 MILES FROM COLD Lake, 40 acres cultivated; rest hay meadows and land, fenced and cross fences with 5 wires; 25 head cattle, 3 horses with harness, all farm machinery and buildings. Leasing country, cash for quick sale. Apply L. Sheely, Beaver Crossing, Alta. 427-60c

320 ACRES ABOUT 15 MILES FROM EDmonton 190 acres, 140 acres plowed and disced, ready for crop; frame house, fair barns, good well, price $25 per acre, terms. L. T. Pearce Realty Co., 514 Tegler Block. Phone 5258. 267-tf

FOR SALE—FIRST-CLASS MIXED FARM in Okanagan Valley, B.C., 247 acres, 150 acres cleared and under cultivation, balance 8 acres orchard; good house and buildings; three miles from town; unlimited water for irrigation; good spring for household purposes. To be sold on terms or in lots. Stock and implements can be bought at valuation. Apply, Box 87, Bulletin. 483-61c

FARM FOR SALE, CLOSE TO THE CITY of Edmonton, containing 256 acres, all fenced, good house and buildings, excellent spring, proportion tile drained; they are selling at $150 per acre; also have 3 adjacent to these, 1320 at $140 a acre.
520 Tegler Bldg. Phone 4328. Edmonton

8½ x 22-48-19, W. 4th. 3 MILES FROM Bruce; no waste land; hundred acres cultivated, improved, new; bathroom, house; granary; cattle sheds; good water; no stones; suitable for grain and mixed farming. Must be sold by May 1. Can buy in at $40 per acre, half cash, $6,500; or will sell one quarter and rent one quarter to right party. Apply Andrew J. Reed, 11548 98th Street, Edmonton. 498-62c

A CHOICE FARM—1,200 ACRES, LOCAted 16 miles from city, near St. Albert; 350 acres cultivated, balance 700 acres of beautiful hay land; all fenced; good well and water; house 6-rooms, stable, barn, 2 granaries, hen house, hog pens etc. Live stock and spring on farm, price $40,000, with reasonable cash payment. Note the location and for a mixed farming, dairying or purebred stock business cannot be equalled in Alberta.
ALLAN, KILLAM, McKAY ALBERTA LIMITED

FARM BARGAINS

CHOICE PROPERTIES
with improvements, near railways; rich soil in Peace River District, Alberta. Call and see list at office of J. R. McIntosh, 707 Tegler Building, Edmonton. Phone 4262.

HALF SECTION THREE MILES FROM Edmonton, 100 acres cultivated, 60 acres fenced, good buildings, $30 per acre; part 10 acres, $400 per acre.
160 ACRES, 1½ MILES FROM STATION. 100 acres cultivated, buildings, $17 per acre, $2,000 cash.
80 ACRES, 1 MILE FROM STATION, one mile from Lake Isle, 40 acres cultivated, good well, 5-room frame house, good barn and stable, 3 horses, 4 cows, 20 sheep, $4000 cash, balance on easy terms.
313 ACRES, 9 MILES FROM STRATHCONA, 130 acres cultivated, all fenced, good house, good barn, good stable, good and other buildings, $30 per acre; $4000 cash, balance at 6 per cent.
WE HAVE A NUMBER OF OTHER GOOD farms for sale in Strathcona, Alta., at reasonable price and easy terms.
J. R. McINTOSH & COMPANY, LTD.
Agents for C. P. R. Lands Cameron, Alta.

UNITED RAIN ROWERS SECURITIES COMPANY, LTD.
10123 99th Street

AN EXCELLENT 3½ SECTION, 5 MILES from Viking; 100 acres ready for crop; 35 acres breaking, good well, fenced and good buildings. Price $1,900; $500 cash, crop to be included. This is very choice buy.
160 ACRES, 5½ MILES FROM CLYDE, all fenced; good well, and good set of buildings. Price, $1,400. Small cash payment and terms to suit purchaser on balance.
WE HAVE IMPROVED FARM AND wild land for sale in Northern and Central Alberta. If you wish to buy or sell write or phone us. We are glad to give any reliable information.
ALBERTA CANADIAN INVESTMENTS, LIMITED
Merchants Bank Building
Phone 6267. N. C. Leger, Manager. A-26

A BARGAIN—LOCATED ONLY 5 MILES from city, and 2½ miles from Ellerslie station; 30 acres cultivated, 10 acres pasture, 10 acres good clay sub-soil, balance bush; 20 acres fall plowed, cultivated and all but about 10 acres fenced; good house, stable, well, barn, horses, and outbuildings. This is one of the best dairy farms in the district, on Edmonton district and if sold soon, $75.00 per acre, terms. This is a good terms to take in good house in city or good lots in Edmonton. Owner, 10044 115th street. Phone 81966.

SPLENDID FARM NEAR KILLAM, 575 acres under cultivation, 6 barns, large frame house, 4 granaries; all fenced, near school, price $35 per acre.
D. J. GILMURRAY
426 Tegler Block
Phone 2824—Evenings 81269. G-29

HALF SECTION WELL IMPROVED, 3 miles from Elkwater Ave. on Kinsdale Street. Clear title mineral rights. Terms. Phone owner, 5344. H-16

HALF SECTION WELL IMPROVED, 10 miles north of Jasper Ave on Kinsdale Street, clear title, mineral rights. Phone Apply, 9546 106a Avenue. 186-tf-c

W. C. ROWE — Farms for sale or exchange for Edmonton houses.

HIGHLY IMPROVED FARM 8 MILES north of past office, 100 acres in cultivation, good buildings, telephone, and adjoining, at $40 per acre. Good terms. Also well improved farm, 160 acres, at $40 an acre. Both of these are first-class propositions for anyone in a position to handle.
WEBER BROS.
410 McLeod Bldg. Phone 5348

FOR SALE FARMS
VIKING FARMS 160 ACRES FROM 160 to 640 acres within seven miles of Viking. Good soil, good water, telephone, and R.R. Many farms ready for cropping this year. Prices $25 to $35 per acre. Terms, if you free, a Fordson tractor and plows and disks and land this year or will break for you at very low rate, or provide for cultivation on shares if preferred. Collingwood Bros., Viking, Alta. 536-62c

FOR $6.00 PER ACRE OWNER CAN SELL you an A1 section of good open land, running water and all fenced, 2 wires, 8 miles from P.O. 60 miles N.W. of Edmonton. Apply Bulletin Box No. 8. 504-60c

NOTICE TO SOLDIERS—TO GET A farm in one of Alberta's best farming districts write W. T. Machin, Mannville, P. O. box 2. Established fourteen years. W-26

FARMS FOR SALE
(Continued)

CHOICE SECTION, HIGH, SLIGHTLY rolling prairie land, 320 acres now breaking ready for crop in spring. Six miles 10 from Provost, $30.00. Cash payment $2,000, balance half crop, interest 6 per cent.

FRUIT LANDS FOR SALE

FOR QUICK SALE BY OWNER — IMproved 10 acres, 15 minutes walk from Fruitdale, South Kootenay, B.C.; good road close to station, P.O., church, school, stores; nice neighbors; bearing orchards, 1000 cedar posts, 2 wagons. Clear title. Sam Merritton, 420 8th Ave. E., Calgary, Alta. 458-60c

FOR QUICK SALE BY OWNER—IMproved 10 acres 15 minutes, walk from station, South Kootenay, B.C.; good road close to station, P.O., church, school, stores, nice neighbors, bearing orchards, 1000

BUSINESS HOUSES WORTH THE VALUE OF THESE PAGES

AUCTIONEERS

AT BALA'S STOCKYARDS, Auction Sales every Tuesday, Saturday and Sunday morning at 9 p.m. A. C. Bala, Auctioneer

JOHN KENWOOD, AUCTIONEER. FURNITURE AND FARM SALES CONDUCTED anywhere, terms reasonable; street railway passenger in the city. Phone 1283 or write 604 Agency Building, City. K-1

BOWE THE AUCTIONEER—BE SURE TO consult him before buying or selling Furniture, Stock, Caught outright when section is not exceeded. 10010 101st Street, opposite the Macdonald. Phone 0002. B-27

L. FOERSKY, AUCTIONEER, WILL buy, sell or commission, or exchange anything of value. Phone 4705. F-1

AUTO & CARRIAGE WORKS

WAGONS BUILT TO ORDER—EXPERTS in auto springs, remodelings, full lines of Springs and Blacksmiths. 417 Fifth street. Phone 0602. W-19

AUTOMOBILES

FORD, 1918 MODEL, HAS BEEN USED very little, just as good as new. Phone 4048, Western Meat & Bottle Co., 10211-102 97th Street. W-17.

USED PARTS FOR USED CARS.—WE can handle a few more old cars, any make or model, at a cash price.
Alberta Auto Wreckage & Supply
Phone 5380 10310 97th Street
A-35-X-F

The Ace of Tire Repairers
EDMONTON TIRE CO., 10032 101st ST. Phone 5800. First class work on retreading and tire repair. Give us a trial. T-41

TIRE REPAIRS, RETREADING AND vulcanizing. Satisfaction guaranteed. Tire service Station, opposite Macdonald Hotel. Phone 5601. T-11

THE ORIGINAL DOUBLE TREAD TIRE firm. Tires are doing business where you get double-treading and rerecading done. Your old tires double-treaded and all kinds of tire repairing done, under my own supervision and a guaranteed. Tires for sale. Call or write
Geo. Lindsay, 10175 96th St.,
Edmonton (Five doors south Civic Rink).

HEAD-DE CAMP MOTOR AND IGNITION Works, repairs all makes of magnetos, generators and coils. Storage batteries and radiators. 10105-97 96th street. Phone 4015. M-1

ANTO RADIATORS BUILT AND RESUILT, fenders a specialty. F. H. Rudge 10131 100th St. Phone 0002. R-2

AUTO LIVERY

WHEN YOU WANT A CAR FOR YOUR next trip, phone Auto Supply Co.; carefu and careful drivers. Day phone 5732; night, 6837. (Special rate to land seekers) A-21

AUDITORS

A. E. ALLAN, 710 McLEOD BLOCK, AUditor, Accountant, Liquidator. Phone 4418. A-2

BARRISTERS

SHORT & CROSS.
SHORT, CROSS, MACLEAN & MACDONALD
Barristers, Solicitors, Notaries, etc. Wm. Short, K.C., Hon. C. W. Cross, K.C., Neil D. Maclean, K.C., D. S. Macdonald, C. Hayd McBride, John Arundel, Jas. E. Wilson. Suite 200 to 204 Merchants Bank Bldg., Edmonton. Money to loan. S-22

MACDONALD, MACKENZIE & CO., BARristers, Solicitors, etc. Hon. J. J. Macdonald, H. C. Mackenzie. Bank of British North America Building, Phone 6295. M-8

DUNLOP & PRATT
BARRISTERS, SOLICITORS & NOTARIES G. Gillespie Dunlop, Rickerton Pratt. Garbery Block, corner Jasper and 101st, Edmonton. Phone 1117. P.O. Box 115. D-10

ABBOTT & McLAUGHLIN, BARRISTERS, Solicitors, Notaries, etc. T. W. Abbott, Robert H. McLaughlin. 702 McLeod Bldg. Phone 9531. A-17

RUTHERFORD, JAMIESON, GRANT & Short, 302-4 McLeod Bldg. Phone 9726. R-14

BOOTHE & MORROW BARRISTERS, Solicitors, etc. Money to loan. 507-508 McLeod Bldg., Edmonton. B-15

HECTOR COWAN, BARRISTER, SOLICITOR and Notary Public, Office, Room 15, McLeod Bldg. Phone 5735. C-35

WOODS, SHERRY, COLLISON & FIELD
WOODS, SHERRY, MACALISTER & CLARKE
BARRISTERS, SOLICITORS, NOTARIES (Consular Agents). Reggie K.C., Geo. S. B. Woods, K.C., J. J. Sherry, J. T. J. Collison, S. W. Field, J. Macalister, H. D. Craig, Office, Ninth Floor McLeod Building, Edmonton, Alberta. W-16

EMERY, NEWCOMBE & EVANS, BARRISters, Solicitors, etc. E. C. Emery, Frank Ford, K.C., P. J. Newcombe, K.C., Irving Howitt, Neville R. Lindsay. Office, Capitol Pavilion. E-25

MURPHY, FISHER & SHERWOOD, BARristers, Solicitors, Departments and Patent Office Agents. Central Chambers, 62 Elgin Street, Ottawa. Hon. Charles Murphy, Harold Fisher, L. F. Sherwood. M-31

C. C. McCAUL, K. C., HAS REMOVED TO 722 Tegler Bldg. Phone 3199. Mc-18

JAMES A. McCAFFERY, BARRISTER, Solicitor, Notary. Suite 21-22 Jackson Bldg. Jasper Avenue East. Money to loan. M-2

MACKAY, McDONALD & BLUE—A. G. Mackay, K.C., C. C. McDonald, LL.B., W. Blue. Barristers, Solicitors, Notaries. Phone 1527. Office, 10075 Jasper East.

MESTARD & DAY, BARRISTERS, Solicitors, etc. Suite 608, McLeod Building. M-29

EDWARD BRICE, BARRISTER, SOLICITor, Notary, etc. Suite 1, Bank of Ottawa, Jasper Avenue East. Money to loan. Phone 5975. B-1

COGSWELL & WELLS, BARRISTERS, Solicitors, Notaries. Suite 200, C.P.R. Bldg. Phone 6800. Money to loan. C-24

WILLIAM REA, BARRISTER, SOLICITor, Notary, etc. Office, Suite 101, C.P.R. Bldg., Edmonton. Phone 6915. R-1

F. G. THOMPSON, BARRISTER, SOLICITor, Notary Public. 110 Brown Building. Phone 2684. T-6

ROBERTSON, WINKLER & CO., BARristers, Solicitors, etc. Harry H. Robertson, Gordon E. Winkler, Harry L. Hawes. Garbery Block, Jasper Avenue. Phone 6111. R-3

BROKERS

E. C. PARKER, 828 TEGLER BUILDING. Phone 2867. Stocks and Bonds. Money to loan on farm lands. Insurance in all forms. Listings wanted of modern houses in city for sale, and also improved farms in province. P-8

BOILER REPAIRING

J. A. STEWART, ENGINEER, 10124 97TH Street. Phone 5904. Boilers retubed and repaired; steam fitting. Work done in city or country.

CARPET CLEANING

HUTTON FURNITURE CO., ALSO UPholsterers and carpet cleaning done; work guaranteed. Phone 1506. Mr. Brown upholsterer. Phone 1506. H-32

CHIROPRACTIC

IF YOU ARE SUFFERING WITH AN acute or chronic ailment and have failed to get the desired results, why not consult a chiropractor, and see what this modern science can do for you? Dr. E. Harris, D.C., Ph.C., 223 Tegler Bldg., Edmonton. S-16-c

CHIMNEY SWEEPS

AND EXPERT FURNACE CLEANER FOR smoke trouble, cleaning and repairs, write Jones. We clean, oil and air pipes and cover them with asbestos paper, 75c per run; some more if without first or before you put in a new furnace, see us. A Gobel. Phone 72182. G-5

COAL AND WOOD

FOR BLACK DIAMOND COAL PHONE 4756. First-class wood. S. Dun, prop. D-9

PHONE 5050—SCREENED LUMP COAL, $7.50 per ton; $4.50 in $5.25. Domestic Coal Co., 10230 100th street. D-6

PHONE 72128
SPES BONA COAL & WOOD CO.
Wholesale and retail. 11704 76th street, near car barns. Firewood guaranteed dry. S-5

PHONE 91965, MACHEROUX'S, 127th ST. Agents for Hinshelwood Stove coal. Get your prices on firewood. Mc-6

ORDERS WANTED FOR SPLIT POPLAR and dry tamarac. Price $5.75. Quickly delivered; also carriage. Call Central Wood Yard. Phone 82902. C-6

CLEANING AND DYEING

THE EDMONTON DYEING & CLEANING Works, 9536-9536 101st Ave. Phone 71746. For promptness and efficiency we lead. Satisfaction guaranteed. Prices reasonable. Work delivered to country customers. D

PEOPLE LIVING IN THE COUNTRY, send us your cleaning and dyeing with instructions. We will do the rest.
The Parisian Dye Works,
114 Elizabeth St. Across Albion Hall P-13

PARISIAN DYE WORKS, 114 ELIZABETH street. We can sew your old shirt bosom and fit it to your neck. Cuffs and collars like new. Phone 2284. P-13

PEOPLE LIVING OUTSIDE THE CITY, send us your work with instructions. We do the rest.
BELGIUM DYE WORKS
2062 Jasper East. Phone 2469 P-13

SOLDIERS' OVERCOATS DYED IN brown, blue or black. Save buying a new one. Real French dyers and cleaners. Phone 2956. 10744 Jasper West.

ROYAL CLEANING & DYEING WORKS, 9930 Jasper Ave. Phone 5056. Country orders solicited. R-16

CARTAGE

MOTOR TRUCK EXPRESS
PH. 5217
M-28

PHONE 1880, MACK MOTOR EXPRESS, for your moving. Trunks transferred.

FOR PROMPT SERVICE
—Phone 1828—
UNION TRANSFER
Express and Baggage
U-7

DENTISTS

DR. M. DUSSWORTH, DENTAL SURgeon, 504 Tegler Bldg. Graduate of Northwestern University, Chicago. Phone 5245. D-16

W. B. WILKINSON, L.D.S., Toronto 1901, D.D.S., Philadelphia 1892. Office, 108 to 104 Hart Building, cor. Jasper and 99th Street. Phone 5976. (Late Dr. Behel's old stand). W-4

DRS. WOOD & CURTICE, DENTAL Surgeons, 18 Rimtite Block, 1st street and Jasper. Phone 5755. Edmonton. W-22

DR. A. B. MURRAY, PRACTICE LIMITED to dentistry, over Bank of Ottawa, Jasper Ave. Rooms 809-810 McLeod Building. Phone 2796. M-5

DR. S. M. SNEDDON, DENTIST (FORMERLY Pembroke), Office, 1 Rimtite Block, corner First and Jasper. Phone 5755. S-8

DR. G. J. HOPE, DENTIST SURGEON, Office 710 McLeod Bldg. (Opposite Post Office). Hours 9:30 a.m. to 5:30 p.m. Phone 5355. H-19

DR. MORGAN, DENTIST (FORMERLY Boston and Nova Scotia). 711 Tegler Bldg. Phone 5755. M-26

CHINNECK, DR. — SURGEON DENTIST, 10015 Jasper Avenue, corner 6th Street. Phone 5303. C-22

ELECTRICAL

HILLAS ELECTRIC CO. — ELECTRIC Supplies and Fixtures supplied and repaired; country wiring. Phone 4971; evening 2578. 10923 Jasper Ave. H-5

FURNITURE UPHOLSTERING

SALTER & CO.—UPHOLSTERING, CABINet making, furniture packing. Chesterfields and easy chairs made. See our line of tapestries. Phone 4654. 10573 Jasper Ave. S-6

FURRIERS

FOR FIRST-CLASS FURS AND EXPERT Work go to Wm. Knox, the Furrier, 10520 Jasper Ave. Phone 5147. K-1

AMERICAN FURRIERS, 10114 101ST ST. Phone 4617. C. H. Davis, Prop. Work guaranteed. A-42

HEMSTITCHING

HEMSTITCHING AND PICOTING—MRS. Torgeson, 10550 32nd Avenue. Phone 31176. T-1

HAT CLEANERS

BOSTON HAT CLEANERS. PHONE 6000. 10168 101st Street. Ladies' and gents' hats of all kinds cleaned, blocked and repaired. Panamas and straws our specialty. A-16

INSURANCE

OUR LOW RATES WILL SAVE YOU money.
Independent Insurance Agency, Ltd.
104 Adams Bldg. Phone 4511. I-1

McMANUS BROS. 546 2ND ST., FIRE Insurance, Liability, Accident and Personal Accident and Health Insurance. Money to loan on Farms. Phone 5687. M-25

FIRE, HEALTH, AUTO LIABILITY. Milr & Martin, 710 Tegler Block. Phone 6228. M-4

IRON WORKS

EDMONTON IRON FENCE AND WIRE Works. Ornamental iron and wire work. General blacksmithing. Telephone 6004. 10361 96th Street. E-5

EDMONTON IRON WORKS LTD.
IRON AND BRASS FOUNDRY 96th Street. Phone 1929. Machinist, Blacksmiths and Boilermakers. Auto Springs Repairs a Specialty! Manufacturers of Cast Iron Sash Weights. E-14

DREW MACHINERY CO. 10334 106TH Street. General machine work, blacksmithing, etc. D-15

MUSIC

BRITISH AMERICAN CONSERVATORY of Music, 10538 Namayo. Geo. Taylor Hart, pianist. Phone 71234. B-12

PROF. BOSSERMAN & SON — EXPERT teachers of violin, mandolin, guitar, banjo, cello, skeloie, steel guitar. Instruments supplied, sold, rented and repaired. See us first and save money. 524 Tegler Bldg. B-21

For buying or selling use Bulletin Want Ad.

"AINT IT A GRAND AND GLORIOUS FEELIN'!" — By Briggs

HOUSE MOVING

HOUSES RAISED OR MOVED — J. H. MacLeod, licensed house mover. Foundations built. Phone 81252. M-9

JUNK DEALERS

WE PAY BEST MARKET PRICES FOR Scrap iron, lead, rubber, brass, bottles, rubber and rags; also second-hand furniture. 9616 102nd Avenue, corner Spudder and Jasper. Phone 4943. R-15

MARRIAGE LICENSES

H. B. KLINE & SONS, JEWELERS, issuers of marriage licenses. "With a reputation for fine watch repairing." Cor. Jasper and Queens Avenue. Phone 5400. K-7

JACKSON BROS., ISSUERS OF MARriage licenses. Leading jewelers. 9062 Jasper Ave., Edmonton. Phone 1787. J-3

ASH BROS., ISSUERS OF MARRIAGE licenses. Jewelers and diamond merchants. 10217 Jasper Avenue. A-4

MASQUERADE COSTUMES

SHAW & CO.
MASQUERADE AND CARNIVAL COSTUMES for rent. Wigs, make-up, etc. Special attention to local theatrical societies. Send for list. 10236 97th Street. Phone 5035.

Edmonton Masquerade Co.
ALL SORTS OF FANCY DRESS COSTUMES for hire. Write for catalogue. Phone 1248. 9803 Jasper E. D-13

MACHINERY

NICHOLS BROS., MACHINISTS, BRASS and iron foundry. General repairs a specialty; manufacturers of gasoline, gallers; boiler fittings kept in stock. Saws hammered and gummed. Phone 2012. 104 Syndicate Avenue. N-1

NURSING HOMES

THE DeLEE MATERNITY HOSPITAL. 11517 95A Street. Graduate nurse in attendance. Phone 72321. D-14

MRS. A. M. BLISS, MATERNITY HOME. Good medical care. Pleasant rooms, rates reasonable. Best of medical references. 10070 122nd Street. Phone 82264. B-30

OSTEOPATHIC PHYSICIANS

DR. E. A. ROE, LICENSED PHYSICIAN, Surgeon, Gynecologist and diseases of women. 222 Tegler Block. Phone 5657. R-24

DR. R. C. GHOSTLEY, REGISTERED physician. Osteopathy, diet and electrotherapy. Phone 6841. 717 McLeod Bldg. G-3-x

DR. W. H. ALBRIGHT, OSTEOPATH AND Dietician. Suite 2-3-5 Jasper Block, 417 Jasper W. Phone 4342. A-2-x

OPTICAL SPECIALISTS

EYES TESTED
Glasses fitted and lenses ground on premises.
IRVING KLINE
Optician
Phone 5264 10035 Jasper. K-9

WILLIS H. G. OPTOMETRIST, 10122 Jasper Street, opposite Rice. Hours 9 to 6. Evenings by appointment. Eyes tested and frames fitted. Phone 5688. W-7

OPTOMETRISTS

H. B. KLINE & SONS LTD.
THE PREMIER OPTICIANS
Jasper Ave. and 99th St. Phone 5400

MEADOWS, MRS.—OPTOMETRIST, 10022 Jasper Street. Hours, 9 to 6; Saturday, 9 to 1. Phone 5087. M-19-x

SATCHWELL, T. THE OPTOMETRIST, 10022 Jasper Ave. Phone 2759 for correct Glasses. S-x

PLUMBING AND HEATING

S. L. DOBRIN & CO., PLUMBING, STEAM and hot water heating. 11209 102nd Ave. Phone 5520-81812. D-9

ADVANCED PLUMBING, HEATING AND Sheet Metal Works—All kinds of general repairs; get our prices on country installations. 10068 101st St. Phone 4101, night or day. C-2

PATENTS

FETHERSTONHAUGH & CO., THE OLD established firm. Patents everywhere. Head office, Royal Bank Bldg., Toronto, Ottawa office, 5 Elgin Street. Offices throughout Canada. Write for Book. F-11

THEY ARE COMING BACK! WHERE? Why, to get a good meal at the Phoenix Cafe.

PLANTS AND FLOWERS

BEAUTIFUL PLANTS AND HOSE-grown cut flowers. Wedding bouquets and floral decorations. Walter Ramsay, florist, Edmonton. Phone 82144. R-2-x

PLASTERING

PLASTERING, LATH AND BRICK WORK For estimates call or write to 11502 102nd Street. Phone 72386.
F. J. MALONE
...11340 101st St. Phone 71786 M-8

PHYSICIANS AND SURGEONS

BROAD, DR. ROBT. S.—SPECIALIST IN eye, ear, nose and throat. 520 Tegler Building. Phone 6244. B-14

DRS. BOULANGER & ROISSONNEAULT SURGEONS
Have Most Perfect X-Ray Laboratory
Dr. Boulanger, Post Graduate Paris and Vienna hospitals. Specialties: Surgery, Women's Diseases, G.U. Diseases.
Dr. Roissonneault, Post Graduate New York hospitals. Specialties: Surgery, Midwifery, Skin Diseases.
Offices: 10011 Jasper, near McDougall St. Phone 1082, 2009 and 4030

DR. J. HERBERT CONROY, PHYSICIAN and Surgeon, 625 Tegler Bldg. Phone 6262. Residence 9820 100th Street. Phone 4567. C-39

DR. J. D. MACLEAN, PHYSICIAN AND Surgeon. Office 520 Tegler Bldg. Phone Office 1118, Residence 1284. M-8

G. E. STORY, PHYSICIAN AND SURGEON Office, Crash Funder Bldg., Suite Two. Telephones: Office 6894, Residence 8507. Office hours, 2-5 p.m., and by appointment. S-r

DR. C. C. TATHAM, SURGEON, DISEASES of women, goitre, general surgery. X-Ray Laboratory
206 McLeod Bldg. Office Phone 1434, Residence Phone 3420. T-2

DR. AMYOT, PHYSICIAN & SURGEON, Midwifery, diseases of women. Office, Room 2, Rensburg-Thompson Building, Phone 6936. Hours 10 to 12, 3 to 5. Evenings by appointment. Residence 9227 107A Avenue. Phone 5235. Special terms to soldiers' dependents. A-6-x

DR. S. McGIBBON, POST-GRADUATE London and Vienna. Specialties: eye, ear, nose, throat, head, neck (goitre). Office moved to 601 Tegler Bldg., First floor. Phone 4292. House Phone 6280. M-5

SURVEYORS

B. F. MITCHELL, ALBERTA DOMINION Land Surveyor, Municipal Engineer. 408 Railway Bldg. Phone 1077. M-30

JAMES SMITH, LAND AND MINE SURveyor, Engineer. Canada Permanent Bldg. Phone 1314. S-22

CAUTLEY & CAUTLEY, DOMINION AND Alberta land surveyors. Licensed mine surveyors. All kinds of surveying. Prompt attention. Office 14-15 Dominion Block. Phone 1375. C-8

COTÉ, TREMBLAY & PEARSON, DOMINion, Alberta and Saskatchewan land surveyors. Phone 1328. P.O. Box 1607. Office, Crystal Block, 10141 Jasper Ave., Edmonton. C-3-x

SECOND-HAND STORES

Star Furniture Exchange
YES, WE'RE BACK FROM OVER THERE. Let us buy from you. Let us sell you anything in the furniture line. Phone 2848. 9956 Jasper E. S-23

CAMPBELL'S FURNITURE EXCHANGE
Howard Ave., Just Off Jasper
Phone 6928. D-3-x

WHETHER IN BUYING OR SELLING furniture you will do better in saving and making money by dealing at the reputable store. C-16

MRS. MULHOLLAND
Pays highest cash prices for High-class Second-hand Clothing, Boots, Shoes, Books, Magazines, Furniture, Stoves, Ranges, etc. Phone 6918.

Lurie's Furniture Exchange
Pays the highest cash prices for all kinds of household and store furniture. **10170 100th Street. Phone 2443.** L-6

ANYTHING YOU HAVE TO BUY OR sell see Uncle Sam. 9706 Jasper Ave. Phone 4262. Pay highest cash prices. Phone 4262. U-3

DOMINION AUCTION ROOMS PAY BEST cash prices for furniture, household goods etc. Private sales conducted. 9623 Jasper Ave. Phone 6928. D-3-x

CAMPBELL'S FURNITURE EXCHANGE
Howard Ave., Just Off Jasper
Phone 6928. D-3-x

WHETHER IN BUYING OR SELLING furniture you will do better in saving and making money by dealing at the reputable store. C-16

RUBBER STAMPS

EDMONTON RUBBER STAMP CO., LTD. Makers of rubber stamps and seals. 90158 102nd Street. Phone 6057. E-2

SHEET METAL WORKS

BARRY SHEET METAL WORKS—Furnaces installed, general repairing. 10183 96th Street. Phone 5622. B-x

MILNE SHEET METAL WORKS, NEW furnaces and repairing. 9930 101st Ave. Phone 2968. M-14-x

TANNERY

EDMONTON FUR DRESSERS, JASPER Ave. and 96th St. Phone 5527. Custom tanners of hides and furs of any kind. E-14

PROGRESSIVE TANNERY — 10071 96th St. Phone 5715. Specialty of—Custom work. Fur and any kind of leather. Highest price paid for hides. P-x

TYPEWRITER REPAIRING

REPAIRS ALL MAKES. TYPEWRITER Supplies. Rebuilt typewriters for sale or rent. Hope & Johnson, 10130 McDougall Ave. Phone 1446. H-2-x

TURKISH BATHS

ELECTRIC BATH AND UP-TO-DATE massage. Open all night for a real massage. Electric Turkish Baths. Gibson Block, corner Jasper and 99th St. Phone 4736. E-12-x

UNDERTAKING

WAINWRIGHT & JACKSON
Funeral Directors and Embalmers
Ambulance calls promptly attended to day or night. New motor equipment. Day Phone 2625. Night phones 2626-3506. W-1-x

R. F. HOWARD LIMITED, FUNERAL Director, Embalmer. Motor service and private chapels. 10535 Jasper Ave. Phones 6480-6481. H-1

McCOPPEN, LTD.—GRADUATE UNDERtakers. Motor hearse and ambulance; day and night service. Phones 4515 or 4516. Opposite Post Office. Mc-4-x

THE CONNELLY McKINLEY CO., FUNeral directors and embalmers. Private chapels and ambulance. 132 Rice Street. Phone 1525. C-4-x

ANDREWS BROS., FUNERAL DIRECtors. Private chapel. 10539 97th Street. Phone 1639. A-21

VETERINARY SURGEONS

DR. KAIN, VETERINARY SURGEON, office and hospital for horses and dogs, 10 Fraser avenue. Day and night. Phone 4872. Specialties: Dentistry, surgery and diseases of the horse. K-7

DR. C. S. GROIN, VETERINARY SURgeon graduate and gold medal from Montreal Veterinary College. Specialties: Swamp fever and surgery. Office, Fraser Ave. Alberta Livery Exchange. Phone 1010. Residence, Westminster Apartments. G-12

VETERINARIANS

DRS. CAIRNS & McCORD, VETERINARIans. Office and infirmary, 215 Queen's Avenue. Phone 82964. All calls promptly attended. C-29

The Bulletin Has All the Local News

PHONE SERVICE FOR EVANSBURG NOW REQUESTED

Liberal Assn. Elects Officers and Asks Gov't for Phone, Road, Bridge Accommodation

DELEGATION IS TO GO TO OTTAWA

J. R. F. Kirkland Will Represent Hospital Board and Interview Government

A largely attended meeting of the Liberals of Imrie and Evansburg was held at the Evansburg hotel on Thursday evening, the fifth inst., to form a local and auxiliary association and consider matters of local importance.

The meeting was called to order by Fred L. Elsie who briefly explained the object of the meeting. The election of officers and appointing of committees was then proceeded with and results as follows:

President, J. Boyer; first vice president, H. Narraway; second vice president, J. Mulholland; secretary, treasurer, F. B. Sullivan; executive committee, Mrs. McDiarmaid, Mrs. H. Harmer, Mrs. E. G. Davis; W. Earley, H. Melvin and Ed. Broughton. Reporting committee, R. S. Hadley, E. Purin and A. Johnson. Reception committee, Mrs. J. Mulholland, Mrs. J. Boyer, Mrs. William Early, A. G. McDiarmaid, E. G. Davis and J. Minore.

Phone Extension

Mr. Elsie introduced the matter of telephone extension to Evansburg town and district. He said that the extension of the telephone system was of the utmost importance to storekeepers, farmers and residents generally. Mr. J. McDiarmaid and E. Purin supported Mr. Elsie in advocating the proposed extension which the meeting unanimous for immediate mending. It was decided that a petition setting forth the claims of the district to telephone accommodation be drawn up and displayed in the Elsie-Bruce store for signature of all interested parties and ultimately forwarded to the proper authorities.

The Road Question

The roads and bridge question was then discussed and the following resolution was unanimously adopted: "That we, the members of the Imrie Liberal Association request the government to have the automobile road to Entwistle extended across the river into the town of Evansburg and on to the west end of Imrie district rid-

ing, Section 29, Township 53, Range 8, west of the 5th meridian, to the G. T. P. tracks where the rails are already taken up and which can be used as a continuation further west." R. F. Sullivan was deputed to accompany L. E. McIntyre and N. C. Fisher of the North American Collieries, who have been authorized by the Entwistle Liberal Association to interview the members of the provincial government on the matter of road extension. Mr. Sullivan was also instructed to bring the telephone question before the authorities.

A membership fee of $1.00 was decided on. Most of those present paid their subscriptions and the remainder will be handed in during the week.

Sympathy Resolution

The following note of sympathy on the death of Mr Wilfrid Laurier was adopted: "That this meeting of the Imrie Liberal Association expresses its sense of deep regret at the death of Sir Wilfrid Laurier and of the great loss sustained by the Dominion in his demise and that we tender our sincere sympathy to Lady Laurier in her great bereavement."

The next local executive will be held on Wednesday evening, March 12th, at 7 30 o'clock, in the Evansburg Hotel.

Girls Give Supper

A chicken supper under the auspices of the "Girls First Aid Club" was given in the dance hall on Tuesday night. The response was largely attended and was one of the most successful and enjoyable of the season. The supper commenced at 6.30 and was served up in excellent style. Ample justice had evidently been done to the good things provided, an attractive program of music, song and dance was presented. Mrs. W. Hart gave a violin solo, "Carmen de Joselyn," and in response to an imperative encore gave the Pizzicato "Sylvia ballet." Miss Lucy Hart sang "Because" and for an encore "Little Rose Among the Roses." Mrs. Hart sang "Less Than the Dust" and for an encore, "I Know a Lovely Garden." Mr. Hart by gave a comic song, "We Have All Been 'aving a Go at It," and for an encore "Sweet Mr. Mac Mac." Dancing was enjoyed by the visitors of the "light fantastic" during the intervals of song. Mrs. McDiarmaid, Miss Lucy Hart, Mrs. McDiarmaid and Alex McDiarmaid supplying the music. The entertainment was brought to a close soon after midnight when the company separated with pleasant memories of a social time at the door and realized $13 by the raffle of a cake generously donated by Mrs. Harry Harmer and won by Master Willie Elliott. After defraying all expenses the club has on hand a balance of $35. The Girls are to be congratulated on the great success of the reunion, socially as well as financially.

At Goodwich, G. T. P. station agent was called East last week owing to the death of his father after a protracted illness.

Mr. and Mrs. Charles Roy of Edmonton are visiting Mr. and Mrs. F. L. Elsie.

W. H. COMSTOCK, NOTED BROCKVILLE MAN, IS DEAD

Had Considerable Wealth as Result of Proprietory Medicine Manufacture

Brockville, Ont., March 10.—The death took place at his home here yesterday of W. H. Comstock, at the age of 80 years. He amassed considerable wealth as a proprietary medicine manufacturer, doing business in every portion of the globe, his factories being located both here and Morrisown, N.Y. He was one of the best known members of the Liberal party in eastern Ontario, and after unsuccessfully contesting this riding for the federal house on more than one occasion, was elected at a by-election to fill the unexpired term caused by the death of the late Hon. J. P. Wood. On that occasion he defeated the late Hon. Peter White in what was a remarkable contest. Mr. Comstock was known far and wide as a horseman, and in his day owned stables for light harness racing.

FRED W. COX PHONE 5377
FOR SALE
Well improved three-quarter section, 4 miles good town. Can lease grazing land.
Good half section, 8 miles Millet, can be bought as a going concern, with 8 horses, 15 head cattle, all machinery and Ford car.
Spruce lumber in carload lots.
Turner Simplicity Tractors.
TAKE BUSINESS FOR SALE
9904 102ND AVENUE
North Side Market Square

CANADA TAKES LEADING PART IN LYONS FAIR

Kind Words Given by Mayor of City in Referring to Canadian Exhibit

Lyons, France, March 5 (Special Cable from Canadian Press).—Canada's participation at the Lyons fair has been demonstrates the great part your great Dominion will play in the enormous world after peace has been signed.

The foregoing statement was made by Senator Herriot, mayor of Lyons, who really initiated the fair.

This statement summarizes the opinion expressed by hundreds of those who have visited the Canadian section since the opening of the fair.

Similar references have been made by most of the 34 members of the allied press party, representing 21 different nationalities, who were the guests of the Lyons fair committee.

The Canadian section, which occupied two rooms in the Palais de l'Industrie, the central square of the city, shares with the Belgian section the honor of being the great attraction point of all visitors.

As the exposition, more inquiries were made during the first three days of the exhibition than during a week of the previous fair. Orders follow inquiries, but local agents of Canadian firms say that objection is being made by some buyers to the quick payment asked. This is due, they say, to export difficulties, and particularly the French traffic. This necessitates longer credits for goods which may remain in the mouths in transit before reaching destination.

CAMP CANTEEN WAS GRAFTING ON CIGARETTES

Miniature Riot Breaks Out in the Canadian Camp at Guildford

London, March 10 (Reuter's)—A riot on a miniature scale occurred at Witley camp, at Guildford, Saturday. A Canadian private in charge was fined ten pounds for selling for profit cigarettes issued by the government.

The cigarettes were issued free to the Canadian troops free of duty, but the manager purchased large quantities and sold them at a profit. The soldiers, thinking the authorities were winking at the graft, got excited. The officer commanding the camp was assaulted when he tried to quell the disturbance, and had to be taken to the hospital.

SEED and FEED
OATS — WHEAT — BARLEY
Send for samples or call at our elevator opposite the C.N.R. station.
Also full line of Feed Oats, Barley, Chicken Wheat, Hog Chop, Ground Barley, Flaked Oats, Hay, etc.
We manufacture the
GLOBE FLOUR
Use our Wheatheart for bread, fast—you will like the change.
Gillespie Elev. Co., Ltd.
Head Office: Elevator Office:
Phone 4172 Phone 4161

ALBERTA GOVERNMENT EMPLOYMENT BUREAU
EDMONTON DISTRICT OFFICE
HODGE BLOCK
10220 101st Street
Phone 5365 Edmonton
For the Provincial Constituencies of Ponoka, Wetaskiwin, Lacombe, Camrose, Lloydminster, Vermilion, Victoria, Edmonton, South Edmonton, Athabasca, Clareco, Sedgewick, Bitscoe, Wainwright, Alexander, Vermilion, Whitford, Beaver River, St. Paul.
Bureaus opened for Men and Women Employment.
Employers and employees are requested to register at once.
Write, telephone, wire, or call
M. W. HARRIS, Local Superintendent.

German Despatch Says That Crisis As Result of the Riots In Berlin City is Now Passed

Fighting Lasted From Wednesday Night Until Friday Night—Spartacans Entrench Themselves in Boetzow Brewery, and Government Troops Advance on All Sides to Storm Building.

London, March 10.—A German dispatch received here gives a semi-official bureau's report of the recent happenings at Berlin. Fighting there lasted from 10 o'clock Wednesday night when the mutineers opened fire with rifles and bombs on the police headquarters until late Friday night. It is said there were isolated encounters even as late as Saturday morning. The dispatch adds that, even if final information has not yet completely broken down, the crisis may be regarded as safely passed.

The dispatch says that on various streets in the northern and eastern sections of the city there was plundering during Saturday and a little fighting of a minor character, but otherwise the situation was little changed by Saturday night.

Spartacan forces had firmly entrenched themselves in the Boetzow brewery and government troops were advancing from all sides to storm the building. Artillery had been drawn up in Friedrichshain Park in preparation for the fight, and heavy howitzers directed by aviators were firing on the brewery when the dispatch was filed.

Hohe Imperial Standard

Copenhagen, March 10.—On Saturday night Spartacans hoisted the imperial standard over the palace at Berlin, according to advices received here from the German capital. The flag was immediately removed by government troops. Martial law has not yet been revoked in Berlin and has been proclaimed at Dusseldorf.

Quieter at Munich

Berlin, March 9 (Associated Press).—Advices from Munich indicate the situation there is quieter and the Majority Socialists are in the ascendency. The Soviet congress has voted to release hostages seized at the time that Kurt Eisner, the Bavarian premier, was assassinated. The strike situation in Central Germany is reported to be improving.

Many Wounded At Halle

London, March 10—Many were killed and wounded in serious fighting which occurred at Halle, Germany, on Saturday according to a Copenhagen dispatch to the Central News. Spartacans are said to have drowned many students and officers in the river there and it is reported that there was a general pillage in the parts of the city where the fighting recently occurred. Government troops eventually gained the mastery, it is said.

Decide to Call Off Strike

Amsterdam, March 10.—The Berlin workmen's council has decided to issue an order officially calling off the general strike in the German capital, says a Berlin message, presumably filed on Sunday night, which says the decision was taken "late today."

The decision, says the message, followed a stormy session of the council in which Independent Socialists accused the Majority Socialists of treason to the proletarian cause and the Spartacans charged the Independents with weakening the cause by compromise.

HUNS STARVING BUT REFUSE TO GIVE UP SHIPS

Stephen Pichon Gives His Weekly Review of Situation to Correspondents

Paris, Mar. 10—Stephen Pichon, French foreign minister, in his weekly talk with the correspondents discussed the bearing of the food situation in Germany on the speedy conclusion of peace. He said that the urgent need of supplying Germany was recognized by all the governments represented at Paris. The hunger with which Germany was contracted, he added, was a bad counsellor. No one could be dead to the inhumanity of continuing present conditions there and the supreme council had resolved to send to Germany all the food that country required.

On the other hand, however, this could not be done if the Germans ceased working and did nothing to make certain that the expenses caused to the entente countries by the destruction and damage of the war should be met. In signing the armistice last January, Germany agreed to hand over her commercial fleet, to be used in revictualling Europe generally and Germany particularly. Yet, continued the minister, at a recent meeting at Spa the German delegates declared that the arrangement was unsatisfactory and that they would "absolutely refuse to part with their ships."

The allies were willing, M. Pichon went on, not only to supply food, but will accord credit to Germany, but Germany must first declare her willingness to live up to the conditions of the January armistice. The foreign minister defended the peace conference against the charges that its work had been slow, saying:—

"It may have seemed slow at first, but there has been much progress during the last few days. It should be borne in mind that the instructions to the commissions to report on March 4 did not apply to important commissions which have been accredited on February 15 and which have been granted another week's time."

As soon as the terms of the German peace have been concluded, M. Pichon said, the council would take up the Austrian peace, which would involve the future boundaries between Italy and former Austro-Hungarian territory. The subject had already been discussed recently, but had not yet come before the council.

The minister said he supplied Premier Lloyd George's plan for regulating the future military strength of Germany according to the minutes, which confirmed the fact that this involves the abandonment of conscription in favor of a small professional army.

PLAN DISCLOSED FOR ORGANIZED DESTRUCTION

Records Left Behind by German Government Reveal Nefarious System of Enemy

Paris, Mar. 10—(By Associated Press)—Evidence of an organized system for the destruction of shops and manufacturing plants in Belgium and Northern France by the Germans, has been uncovered by the Brussels police in documents left behind among the records of the German government during the occupation of Brussels.

On their face, the documents seem to establish "that destruction companies" were founded by and operated under the auspices of the government of occupation. They were five in number.

Immediately upon the evacuation of Northern France and Belgium a complete inventory of all the material and machinery of the large plants was taken by a special organization. Full records were made, a copy of which was supplied to the various companies under German officials in Brussels.

Under the system, the destruction companies had to apply to the special organization for permission to commence work. Any plant, the organization retaining 5 per cent. commission on the gross value, as well as 25 marks, 50 pfennings, for the portion destroyed, and 15 pfennings for each metre of destroyed material. This was done in order to reimburse itself for the labor supplied to the destruction companies, consisting of prisoners of war.

BRITAIN NOW AGREES TO SINK GERMAN SHIPS

Paris, Mar. 10—(Associated Press)—A change in the attitude of the British government regarding the plan to sink German warships has been noted since the return to Paris of Premier Lloyd George to Paris. It now appears probable that instead of the German craft being sunk, Great Britain will be willing to permit France and Italy to keep some of the ships, but will consent to sink her own allotment.

In this way, it is said, Great Britain would relieve the United States of the necessity of carrying out projected great naval building program which it is understood was based on the intention to prevent any one nation from having such a predominant naval power as would give her control of the seas against the powers of the league of nations.

The addition of a limited number of the German warships to the French and Italian navies would not sensibly disturb the present balance of naval power, excluding Austria and Germany.

"Children Love Cascarets"

Keep your little Pets healthy, strong and full of play by giving a harmless candy Cascaret at the first sign of a white tongue, feverish breath, sour stomach or a cold. Nothing else straightens up a bilious, or constipated youngster like these delightful cathartic tablets—Only ten cents a box.

TO MOTHERS! While all children detest castor oil, calomel, pills and laxatives, they really love to take Cascarets because they taste like candy. Cascarets "work" the nasty bile, sour fermentations and constipation poison from the child's tender stomach, liver and bowels without pain or griping. Cascarets never disappoint the worried mother. Each ten cent box of Cascarets contains directions for children aged one year old and upwards as well as for adults—absolutely safe and harmless!

Here Are the Prettiest New Blouses And Skirts For Spring Wear!

STYLISH new skirts and waists for every dress occasion. They have all the worth while fashion features for Spring, 1919. Below we mention a few of the many lines now offered, a visit to the Ladies' Ready-to-Wear Dept. of the Ramsey Store will well repay you. The completeness of the stocks makes selection a real pleasure.

New Spring Blouses

Dainty Crepe De Chene Waists, $9.50

Beautiful tailored Blouses of lovely quality French crepe. The fashionable high necks can be worn low if desired. The effective trimming is the few tucks and pearl buttons. Colors, maize, flesh and white. Specially priced at $9.50

Several other styles to select from at $9.50

Habutai Silk Blouses at $6.25

For wear nothing will take the place of this beautiful Blouse. The round neck is prettily hemstitched, and also ruffle. The fastening is at the shoulder. Colors white only $6.25

Very Special for Monday, All-Wool Serge Skirts, $9.95

Distinctive are these skirts of all wool serge, fashionably made with the newest style touches, smartly trimmed with pockets, braid and buttons. These lovely skirts were bought at great savings, the opportunity is yours. Colors navy and black. Sizes 24 to 30 waist band.

All Wool Tailored Skirts $12.95

For practical wear nothing previously shown will take the place of these skirts. The clever designing shows a narrow belt at the back. They are smartly trimmed with pockets and buttons. Colors navy and black. Sizes 24 to 30 waist bands.

Graceful Skirts of All-Wool French Serge, $15.50

The charming belt and pockets are finished with fine tucks and buttons, although not as wide it is very graceful, neat, fashionable. Colors brown, navy and black. Sizes 24 to 30 waist bands.

These Waists of Habutai Silk Will Be Very Popular. They Are Priced at $3.25

Effectively made with convertible collars and fastened with pearl buttons. These waists come in white only, sizes 34 to 44, and are very good value at $3.25

At $10.95, a Rare Selection of Dressy Skirts, Consisting of Serge, Striped Satins and Silk Poplin

Here is a wonderful skirt value. Stylish skirts, developed in the very newest styles. Some are made with an overskirt effect, while others have the side draping trimmed with buttons. Colors grey, sand, navy, black, brown and novelty striped satins. Sizes 24 to 32 inches.
Special value at $10.95

DAINTY OXFORDS FOR SPRING AND SUMMER WEAR!

White Oxfords in Reignskin Cloth or Buckskin

NURSES' OSTEOTARSAL OR ARCH FORM OXFORDS, in white reignskin cloth, with a medium recede toe and straight toecap. A Queen Quality shoe of superior make. Smart in appearance and very helpful for those ladies who have to be much on their feet. Come in widths A to D. Sizes 3 to 8. Moderately priced at $8.50

DRESSY WALKING SHOE in white buckskin, with imitation wing tip and perforated collar. Has Goodyear welted sewn soles, medium weight walking heel with enamelled edges. Comes in widths A to D. Sizes 3 to 8.
Specially priced, at $7.50

NEW MILLINERY for SPRING

Complete Your Spring Costume with a Stylish New Hat

It would be more than type could tell to give you any fair word picture of the many novelties now on display in the Ramsey Millinery Section.

The New Arrivals Are Now Ready for Your Inspection

AMONG the new models are large Hats with maline crowns and beautiful soft straw brims; smart hats in smaller styles with rolled brims and flatter crowns. There are also the new Coolie and Mandarin Turbans of novelty straw braids with trimmings of wings, ornaments and ribbons. The prices range from .... $10.00 to $35.00

A Special Selling of Eastern Hats at $7.50

There are no two hats alike in this special sale. Lovely hats of lacquered rough braids and satin, novelty soft straws combined with soft silk crepes. The styles are many and trimmings are the very newest. Tuesday special $7.50

At the Ramsey Store Tuesday

A SALE OF RUGS!

Tuesday We Are Selling a Limited Quantity of Rugs at Vast Reductions. These Rugs are taken from our regular stock, and every one in perfect condition.

Heavy Brussels Rugs.

IF you are thinking of a new rug this Spring, come and see these. They are an excellent quality and come in handsome designs in brown and green colorings.

7 only; 9' x 10' 6". Regular $42.00, for $27.50
8 only; 9' x 12'. Regular $48.00, for $31.25

Seamless English Tapestry Rugs Specially Priced

Here is another rug bargain for those who act promptly on Tuesday morning. The designs and colorings in these rugs are exceptionally good and where an inexpensive rug is required, they will give good service, 21 rugs in all, in the following sizes:

3 only, 6' x 9', at $15.00
4 only, 7' 6" x 9' at..... $18.75
3 only, 9' x 9' at $19.50
6 only, 9' x 10' 6" at .. $22.75
5 only, 9' x 12' at $25.95

JAMES RAMSEY — LIMITED

KINDNESS
HONOR
COURTESY
LOYALTY
OBEDIENCE

BULLETIN'S ALADDIN CLUB

Adventures of Uncle Wiggily

By Howard R. Garis

Uncle Wiggily and Mr. Chuck

Copyright, 1919, by McClure Newspaper Syndicate.

"Where are you going, Uncle Wiggily?" asked Nurse Jane Fussy Wussy, the muskrat lady housekeeper, as she stood in the doorway of the hollow stump bungalow one day and watched the bunny rabbit uncle gentleman starting to hop across the snow-covered fields.

"Oh, I'm just going to look for an adventure," said Uncle Wiggily, "and also see if I can find out how much more winter we're going to have, so as to tell about getting in any more coal."

"Nonsense!" laughed Nurse Jane. "How can you tell how much more winter there is going to be?"

"I can't, for sure," replied Mr. Longears. "But you know tomorrow is Candlemas Day, and, as I told you, if a bear or groundhog or woodchuck (which last two animals are the same) sees his shadow on Candlemas Day there may be six weeks more of winter. If it is cloudy, and he doesn't see any shadow in the sun, why we may have but four weeks more."

"So I thought I'd go call on Mr. Stubtail, the brown bear gentleman, or Mr. Whitewash, the Polar bear, or Mr. Chuck, the father of Woodie and Waddie the woodchuck boys, to see if I can find out whether any of them expect to go out and see their shadow in the woods tomorrow."

"Oh, that will be a good idea," said Nurse Jane. "Then you can come back and tell me."

"I will," said Uncle Wiggily, and away he started over hill and dale, through the woods and over the fields back to where Mr. Stubtail, the brown bear father of Neddie and Beckie lived.

"Hello! Who's there?" called a voice from inside the hollow tree where Mr. Stubtail lived during the winter.

"This is Uncle Wiggily Longears," was the answer. "I called to see if you are going out to look for your shadow in the sun tomorrow."

"Oh, ho hum!" yawned Mr. Stubtail, lazy like. "No, Uncle Wig, which excuse me for calling you, shortlike, I don't believe I'll go out. It's too nice and warm in my hollow log. Let Jack Frost make any kind of winter, and as much more of it as he pleases. I'm not going to look for any shadows."

And then Mr. Stubtail began to snore again.

"Dear me!" thought Uncle Wiggily. "This isn't at all right. I must go see Mr. Whitewash."

He found the big, nice, white, shaggy polar bear in his cave of ice, tossing up snowballs in his paws.

"No," said Mr. Whitewash, comfortable like, "I don't believe I shall go out tomorrow. Winter may last as long as it likes, for all of me. I'm not going to look for my shadow."

"Then I must try Mr. Chuck, the groundhog gentleman," thought the bunny. "Perhaps he can tell me what the weather will be so I can tell about ordering more coal. I'll go call on him, and, at the same time, I can see Woodie and Waddie."

So, Uncle Wiggily hurried on across the fields and soon was at the burrow, or underground house of Mr. Chuck. The bunny tapped on the door stone that was the front door, and Mr. Chuck poked out his head.

"Yes," said Mr. Chuck, in answer to Uncle Wiggily's question, "I'll go out tomorrow and see if my shadow shows. If the sun shines, and I see my shadow, I'll go back in my burrow for six weeks and it will be winter that much longer."

"Oh, dear! That means more coal," thought Uncle Wiggily. But he said nothing until he got back home again and told Nurse Jane.

"Hi! So that Mr. Chuck Groundhog is going to look for his shadow, eh?" cried the muskrat lady. "Well, I'll fix it so he won't see it, even if the sun shines."

"How?" asked Uncle Wiggily.

"Why, I'll wait along with him, when he comes out of his burrow, and if the sun shines even one little peep, I'll hold a big umbrella over Mr. Chuck. Then he won't see his own shadow, for the umbrella will make a big shade of its own," said Nurse Jane.

"Good!" cried Uncle Wiggily. "Do it!"

And Nurse Jane did. She walked along with Mr. Chuck when he came out of his burrow next day. The sun was under a cloud, but when it came out to shine, and make shadows, Nurse Jane holding her umbrella and Mr. Chuck never saw his shadow and he wasn't afraid and he said he'd only go back to his burrow for four weeks, instead of six.

Wasn't Nurse Jane smart? I only hope now, that we do only have a month more of very cold weather.

SINN FEINERS ARE RELEASED IN BATCHES.

London, Mar. 10—Sinn Feiners who have been interned in England have been released in batches during the last few days. A score returned to Dublin on Sunday. Among those recently released from Holway prison, London, was Countess Georgina Markievcz, who, according to the Daily Sketch, is likely to attend the meeting of the house of commons Monday and claim the seat for St. Patrick's division of Dublin, to which she was elected at the recent general election.

DANDRUFF GOES! HAIR GETS THICK, WAVY, BEAUTIFUL

Save your hair! Double its beauty in a few moments. Try this!

Hair stops coming out and every particle of dandruff disappears.

Try as you will, after an application of Danderine, you can not find a single trace of dandruff or any other hair disease, and your scalp will not itch, but what will please you most, will be after a few weeks use, when you see new hair, fine and downy at first—yes—but really new hair—growing all over the scalp.

A little Danderine immediately doubles the beauty of your hair. No difference how dull, faded, brittle and scraggy, just moisten a cloth with Danderine and carefully draw it through your hair, taking one small strand at a time. The effect is immediate—your hair becomes soft, fluffy and wavy, and have an appearance of abundance, an incomparable gloss, softness and luxuriance, the beauty and shimmer of true hair health.

Get a small bottle of Knowlton's Danderine from any drug store or toilet counter for a few cents and prove that your hair is as pretty and soft as any—that it has been neglected or injured by careless treatment—that's all.

Danderine is to the hair what fresh showers of rain and sunshine are to vegetation. It goes right to the roots, invigorates and strengthens them. Its exhilarating, stimulating and life-producing properties cause the hair to grow long, strong and beautiful.

SIMPLE WAY TO TAKE OFF FAT

There can be nothing simpler than taking a convenient little tablet four times each day until your weight is reduced to normal. That's all—just purchase a case of Marmola Prescription Tablets from your druggist (or if you prefer, send 75c to Marmola Co., 355 Woodward Ave., Detroit, Mich.), and follow directions. No dieting, no exercise. Eat what you want—be as lazy as you like, and keep on gaining flesh. And the best part of Marmola Prescription Tablets is their harmlessness. That is your absolute safeguard.

THIN PEOPLE OF EDMONTON

Nitro-Phosphate will give you a small, steady increase of firm, healthy flesh each day. It supplies an essential substance to the brain and nerve in the active form in which it normally occurs in the living cells of the body. Nitro-Phosphate repairs nerve waste and creates new strength and energy. Sold by G. H. Graydon in Edmonton, and most druggists under definite guarantee of results or money back.

TWENTY INJURED WHEN TRAIN AND SUB CAR COLLIDE

Toledo, O., March 10—Twenty men and women were cut and bruised when a Clover Leaf passenger train struck a Toledo Bowling Green and Southern Inter-Urban car at Maumee near here this morning, throwing the car on its side and into a ditch. All the injured were passengers on the inter-urban car which carried 40 persons.

HAVE YOU NICE HANDS?

You can have if you use Zam-Buk regularly. Women who do their own housework, and constantly have their hands in water, say nothing equals Zam-Buk for keeping the hands in good condition.

Or, if your hands are chapped, one thorough application of Zam-Buk at night will bring ease by morning, and continued use of this balm will heal the cracks and roughness.

Miss Delia Martel, of 35 McKay St., Ottawa, says: "For two winters I suffered acutely from cracked and chapped hands. I tried various salves, which seemed to do them good for a time, but as soon as I went out doors my hands would become just as bad as ever. A friend advised me to try Zam-Buk, and it was really wonderful how even the first application of this balm stopped the smarting and drew out the soreness. In a very short time my hands were quite smooth again. Now I rub Zam-Buk on my hands occasionally all through the winter, and never have any trouble from cracks or chaps."

For frost-bite, chilblains, cold sores, eczema, boils, ulcers, blood-poisoning, cuts, burns and scalds, Zam-Buk is equally good. All dealers, 50c. box.

Zam-Buk